

The Cleobury Clarion

NEW IN THE CHURCH



Fresh from restoration by a team from the Men's Shed is this bier, a traditional vehicle used to transport the deceased to their funeral and possibly within the church building. It is thought to date from the 19th century.

It has stood unused in a shed in the graveyard for many years, a relic with no record, probably the work of a local blacksmith or carpenter with its wooden frame and iron wheels. The

accompanying script offers very few clues, but to survive something like 100 years does suggest a good quality piece of work.

There are four stout wooden handles for the bearers to move the bier and there are two trellises on which a coffin can rest. The suggestion is that the upper layer was added to make manhandling the coffin easier.

It sits silently next to the wall, a piece of history made smart as if to honour those whose remains travelled by this method. Biers are rare, the nearest other example in Kinlet. How well that specimen has survived is not clear, but a visit to their parish might show how well that one was made.

SAD FAREWELLS

As February faded away with a chill wind, the community mourned the loss of two very different but well respected ladies.

Val Simpson was a Sussex lady who moved to Cleobury in her mature years, with a firm way of getting things done and a great capacity of caring for others. When she suffered a severe stroke that restricted her to a

wheelchair she addressed the matter by founding the Stroke Club and carrying on making life better for those who suffered in the way that she did, with firm determination. She contracted pneumonia that claimed her for a better life in Heaven and our sympathy goes to Graham, who cared for her to the end.

Janet Manley was known to hundreds through her work as a chiropodist and a great personality. She gave years to caring for Chris as his health gradually deteriorated and she led the local carers group until he departed this earth. Jan was lonely and lost until she met another man called Chris and her life took a huge lift for the better; I remember telling her that she looked ten years younger with the love they shared and there seemed to be no problems in their idyll.

Then came the news that Janet had collapsed and died. How could it be that such a warm and loving relationship had been snatched away? The crowd that followed her hearse to the Parish Church and filled the place to capacity said it all.

February 2025: a sad month.



W. BROWN

PLUMBING & HEATING

Registered
Heating
Business



OIL BOILER ENGINEER

- Boiler servicing & repairs
- Worcester Bosch installer
- General plumbing work

07974121297 billejbrown75@gmail.com [@wbrownplumbingheating](https://www.facebook.com/wbrownplumbingheating)



Victoria Allen Funeral Services

An Independent Family Business offering a
Personal and Professional Service

Over 25 years' Experience

Competitively Priced

Private Chapel of Rest

Golden Charter Pre-Paid Funeral Plans

Covering All Areas

Home Visits Available

01584 879035

24 Hour Service

8 Charlton Rise, Ludlow, Shropshire, SY8 1ND

www.vallenfuneralsludlow.co.uk

Email: vafs@btinternet.com



All the news - The Cleobury Clarion - March 2025



Truck Heaven Page 13



Friendly Frogs Page 21



David Robinson Page 7

...and on other pages

5 - New Notes Singers Appeal

7 - Our Food Bank

9 - Kathie's Animal Magic Page

11 - Wood Words

13 - The Regal Folk Festival

15 - Stuart Anderson MP

17 - Beat the Scammers

19 - Stepping Out

21 - March in the Forest

23 - Deana Kimber

25 - St Mary's Benefice

27 - Beacon on the Hill

29 - A Lesson Learned

37 - Simon in the Garden

41 - Mrs Grumpy

47 - Clee Hill Wildlife Group

51 - The Social Calendar

59 - Town Council Report



OvenGleamers Kidderminster
The Oven Cleaning Service

**We Don't Just Clean Them
We GLEAM Them !**

Nigel will come to your home and deep clean your cooking appliances until they Gleam. Our unique process is mess, odour and fume free using only organic products within your home. All work is backed by our **Customer Satisfaction Guarantee.**

5 ★ Reviews

Nigel from OvenGleamers cleaned my oven and the results were stunning. My oven has never looked so good. I can certainly recommend OvenGleamers. I should also say that Nigel was polite and friendly and cleaned up everything after he'd finished. A brilliant job and well worth the cost.
Adrian T

OvenGleamers can clean your ...
Ovens | Ranges | AGAs | Hobs | Extractors | Microwaves | BBQs

Contact Nigel ~ Your LOCAL OvenGleamer Find us on ...  

OvenGleamers
The Oven Cleaning Service
OvenGleamers Kidderminster
Call 01562 702883

Safe,
Eco-Friendly
Fume-Free &
Only organic
Products
are used



follow us on facebook

DRY CLEANING & LAUNDRY SERVICES
20 HIGH ST, CLEOBURY MORTIMER DY14 8DG
01299 270571 / 07483 380019
HOUSEHOLD & COMMERCIAL WORK WELCOME
FULLY ATTENDED MONDAY TO SATURDAY 9AM-5PM

THE PLACE TO AIR YOUR DIRTY LAUNDRY!!

self service & full service wash/dry/fold/iron large machine for big items
dedicated machine for pet items equestrian rug cleaning team sport kit laundry service
professional shirt service dry cleaning service duvet/ blanket/sleeping bag washing service
Nikwax wash and proof for outdoor clothing
local delivery available, we specialise in hotel and B&B laundry and ironing



Michael Coombes Roofing & Building Maintenance.

Complete Re-roofing, Roof repairs, Pointing & Chimney repairs.
Slabbing & Brick work
Wall & Floor Tiling
Painting & Decorating

Over 20 Yearsexperience in the Cleobury area.

Call Michael on 07854 047413

B Price Forestry



Supplying kiln dried logs in 3 convenient load sizes: a bag, a pickup load or a transit/trailer load. We also stock nets of kindling.

We are Ready to Burn accredited and offer free delivery within 10 miles.

Logs are between 8-10 inches in length and are kiln dried to 20% or less moisture content.

** Summer promotion – discount on prices for orders placed between 1st June 2023 and 31st August 2023 **

For prices, availability or to place an order, please contact us on

01584 891307 or 07518 810269

B Price Forestry, The Workshop, Bitterley, Ludlow, Shropshire, SY83HW



Tele:-

01299-272757

Hands on Printing

Email:-

clickclick2@hotmail.co.uk

Mobile **07708 587787**

All digital media printed to 6"x4" 5"x7" 8x6" 10"x8"

CANVAS WRAPS FROM 12"X16" - 30"X 20"

ENLARGEMENTS FROM 12X10" TO 24X36"

FROM PHOTO'S, DIGITAL MEDIA & 35mm SLIDES



**PASSPORT PHOTO'S ONLY £5-00
WHILE YOU WAIT**

MOST VIDEO FORMATS TRANSFERRED TO D.V.D.

USB or SD cards

INCLUDING VHS - VHSC - SONY 8 - DIGITAL 8 - Hi8 - MINI DV & BETAMAX

REEL TO REEL & CASSETTE

AUDIO TAPES & OLD LPs TO CD



**PHOTO
&
VIDEO FILES
TRANSFERRED
FROM
MOBILES
TO DVD ETC.**



**Video Filming
Service**

43, High St.
Cleobury Mortimer.
DY14 8DQ

**STANDARD 8 - SUPER 8 FILMS TRANSFERRED TO D.V.D.
USB or SD cards**

DAMAGED PHOTOGRAPHS RESTORED ETC.

BIRTHDAY AND CELEBRATION BANNERS



**VINYL BANNERS - BUSINESS CARDS -
SHORT RUN FLYERS
INVITATIONS - ORDERS OF SERVICE**

**B-W OR COLOUR PHOTOCOPIES
SELECTION OF PHOTO FRAMES**

Traditional Studio Portraits and Pet Photo's

THE NEARLY DEAD POETS SOCIETY

We met on January 27th, just four of us, and observed a proper silence in memory of Janet Manley, a good friend who was with us for too short a time. A new face was welcomed; Alex Daborn was looking around as a new resident on Clee Hill, assessing the social activities.

Our chosen subject matter was "Television" and David responded with two works. Pauline offered random thoughts on the matter and the chairman just four short verses that showed little enthusiasm for the medium before we moved on.

Alex made no claim to being a poet, but a volume of John Betjeman's works aroused her. She read two of the great man's works in a manner that left us silent in admiration. It is really moving to hear leading works read with a fire of enthusiasm. We look forward to hearing her read again; that may well be on Monday the 31st in the library, when we offer words on the subject of 'Moonlight'. Should I tell my lady love that it becomes her?

Jim Reynolds

THE FRIENDSHIP CLUB

Due to ill health after 15 years plus Valerie Breakwell (treasurer) and Janet Rolston (secretary) are resigning from the committee of the club.

We have enjoyed the time spent at the club but feel it is right to let some new friends take over. We will still attend as members as the time spent there is a pleasure, meeting up with other members. We wish the new committee all the best as this club is an asset to the senior citizens of this town.

Valerie Breakwell

CLOWS TOP GARDENING CLUB

The Spring Show! At last, winter must be behind us. What better way to appreciate that than to come along on the 26th March and be cheered by the sight of all the colourful spring flowers which have been entered in the Show.

Our speaker will be Louise Mawditt, who will be asking - "How well do you know Gardening?"

The Flower of the Month competition will still be running, and feel free to bring along any magazines to swap.

I will send a reminder of the schedule for entries nearer the time. Entries should be presented from 6.30 onwards

Judith Lawson

FARLOW AND ORETON VILLAGE HALL

Details of our forthcoming Spring Village Market on Saturday 22nd March 10.00 to 2.30pm All local producers, artists and crafters, teas and cakes served, funds for the Village Hall upkeep.

We will also be having another Arts Alive event on Friday 2nd May, I will send more details and a poster nearer the time.

This will be Farlow and Oreton Village Hall's 100th year so we are planning a celebration in the summer, watch this space!

Lucy Shier

PARISH HALL QUIZ NIGHT

Friday 21st March: Quiz Night to be held in the Parish Hall. Tickets £5 per person. Organise your own team then come and join in the fun. The bar will be open and nibbles will be provided for each team.

Tickets from: Spires Hairdressers, the Library, the Pharmacy and Mazella Witts-Hewinson. Pens/pencils and paper will be provided on each table.

All proceeds go to projects in the church building and general structure. It is over 900 years old after all!

Peter Sniadowski

FRIENDS OF SAINT MARY'S A.G.M.

The Annual General Meeting of the Friends will be held in the church on Monday March 31st, opening at 7.00. Do come along and join us; your input will be much appreciated.

NEW NOTES SINGERS

We are beginning an exciting programme of both new and well known songs for summer and we always welcome new members to our happy group.

We meet regularly on Thursday afternoons from 2.00 to 3.30 in the Recreation Room in Clee Hill Village, followed by tea and biscuits if you have the time for a chat.

No auditions or ability to read music are necessary, just enthusiasm to take part in a group for lots of enjoyment.

For any other details contact Barbara Hall 07801 924035 or mail bhall1604@gmail.com

Jane Barnes

CLEOBURY GARDENERS

The club meet at Cleobury Country Centre on Love Lane on Monday the 10th at 7.00, to hear Sue Blackman talk about Hostas.

Non members welcome, for a modest charge.

THE MELVILLE CHAPEL

March dates for this busy venue in Oreton, looking very smart after its recent decoration work:

1st March:

Coffee Morning 10.00-12.00

12th March:

Soup Lunch 12.30-2.00

WORLD DAY OF PRAYER

This is an Ecumenical event, at 7.00p.m on March 7th, at The Community Hub.

Prepared by women from The Cook Islands.

Ruth Downes



Find Your Smile at Cleobury Dental Practice

Whether you're looking for dental implants to replace missing teeth, invisible braces for a straighter smile, boosting your confidence with teeth whitening or a dedicated dentist for your regular care, you can find it all here in the heart of historic Cleobury Mortimer.

- Modern, state of the art facilities and the latest dental technology
- Free car parking adjacent to the practice and step-free access to our dentists' surgeries
- Enjoy private dental care from just 47p per day with our membership plans
- Highly experienced in helping those with dental phobias

Services Provided

- Tooth-Coloured (White) Fillings
- Sedation for Anxious Patients
- Teeth Straightening with Braces and Invisalign
- Dental Implants (Replacement of Missing Teeth)
- Emergency Appointments Slots Available (first come first served)
- Hygienist Services
- Private and NHS Care (NHS subject to capacity)

Opening Hours

Mon, Tue, Wed and Fri 9am-5pm
Thu 9am-7pm
Saturdays by appointment only

Tel: 01299 271 747

www.cleoburydental.co.uk

BDA Good Practice
Member

 **invisalign**
PROVIDER

OUR FOOD BANK

It was in October 2019 that Debbie Brown, Chair of what was then the Parish Council, started the town's Food Bank in the Market Hall. She and Town Clerk Matt Sheehan had seen the need when they heard how people were travelling to neighbouring towns to get free food for their families.

"Our first customer was a lady whose husband had lost his job and they were getting by on the £40 she earned from cleaning work. When she saw what we had to offer she just sat down and cried with relief," recalls Debbie. Very few of us realise what a need there is out there in lovely, friendly Shropshire, but today our own Food Bank serves up to 50 people, adults and children, every week.

It remained open through the recent pandemic, when extra help came in the form of pallets delivered by Defra and local food shops and restaurants were really generous. When the Pandemic was over, the need of help remained and the Bank's work continues. It opens every Friday and will continue that habit when they move down the road to their new base at the Fire Station.

Not everything comes free and the Bank became a charity last year, which made access to grant funding easier. The operation has grown to cover the surrounding area and has 15 volunteers who give their time freely. But costs do rise, like the reasonable rent they've been paying for the High Street based Market Hall. That has triggered the move to the Fire Station, where they'll get more space for a peppercorn rent. It will not be as accessible as the Market Hall for the elderly and they're working on ideas to provide transport out to the station and back.

The Bank has been such a success that people who use it for the first time and realise what an asset it is, then often join as volunteers. The feedback from their customers is 100 percent good. Support from local groups who have seen their work and want to help still grows.

There's an impressive list of clubs and other bodies who support the Bank in a variety of ways. Like the Cleobury Mortimer Running Club, the Community Hub, Nineveh Ridge, both Cleobury Mortimer schools, plus the Kinlet Primary and CoCo, the Cleobury Compassionate Community that Katja Jones runs and the Hopton Wafers community. The list grows as the awareness of how much good the Bank is doing spreads.

There are four organisations that that give food and donations every week: Mawley Milk and the Robinson family; Saint Mary's Church; Platters and Plates and the Doddington Heights community, who make a collection every week that John and Pete bring down to the open evening

One lovely touch is that a family coming in will get a £5.00 voucher to spend at Londis, Ashley's Bakery or the Freezer Centre. The work of the Bank itself raises the money to pay for that.

There are food donation points around the town at the Co-op, the Library, the Severn Hospice shop, the Market Hall and Saint Mary's Church. You can see people look in at the Market Hall and just leave a modest gift of food.

If you feel you'd like to help all this good work - and having that in your CV would certainly give weight when applying for your own employment - there's a set of guidance rules written by someone with a lot of knowledge

and no waffle. Common sense clearly rules.

Debbie asked if we'd show photos of some of the volunteers who give time and more to help keep the Bank stocked with the everyday vitals that are needed:



David Robinson, milkman.



Peter Fletcher and John Thompson, down from Doddington.



RED HARE

45 HIGH STREET
CLEOBURY MORTIMER
WWW.REDHARESALON.CO.UK

01299 270702

YOUR
HAIR
IS
OUR
BEST
ADVERT

PPD FREE - PARABEN FREE - SULPHATE FREE - CRUELTY FREE

“Red Hare now offers a private hairdressing room. Perfect for those wanting more privacy, peace and quiet”



Elphick TREE & GARDEN SERVICES

Friendly, honest tree surgeon serving
Bewdley and surrounding areas.

All Aspects of Tree Work
Lawn Mowing

Hedge Trimming/Reducing
Grounds Maintenance

Qualified

Insured

Tidy

Email: elphicktreeandgarden@gmail.com

Web: www.elphicktree.co.uk

Contact Isaac
for a free quote!

Mob: 07845 615 806
Tel: 01299 513 448



Kathie Rowbotham's Animal Magic Page

Kathie's tale of 'Three Little Promises'.

In September 1992, Mark and I saved a nine month old Shetland pony from 'the meat man'. We saw his fighting strength and named him Samson! He was just a baby and so wild. With patience, we eventually taught him to trust us and we made him three little promises: 1. We would never part with him. 2. One day he'd live in our garden. 3. We'd find him a girlfriend.

In 2012, we bought our home in Shropshire, including stables, especially for him. He loved humans, but hated horses, so finding a girlfriend was going to be a huge challenge. She had to be cheeky, smaller and younger than him. I found the perfect yearling Piebald Mini Shetland filly. We put them in their stables next to each other, then divided the paddock outside. Sam neighed to her and she answered back! She looked like a baby cow, so we decided to call her 'Little Miss Daisy'.



The following morning, they charged out into their respective sides of the paddock, but within minutes, they'd trashed my fencing and they started grooming each other! From that day on, they were inseparable! Daisy was wild, but I tied them up together and Sam happily demonstrated to her,

everything that we'd taught him as a baby. They were madly in love, so she copied everything he did. It wasn't long before all 3 of us could walk up the commonland together.

In January 2020, I knew Sam wasn't right. Our vet diagnosed either, a brain tumor (which was treatable) or liver failure. He took a blood test, but the results would take five days. I decided to camp out in Sam's stable with him 24/7.

On 27/1/2020 Sam collapsed in his stable, but I needed those test results. Mark, our sons and Daisy took turns to be with him. That night, I covered Sam with tons of blankets, then lay my head on his neck, I could feel his heart beating through my back and prayed, it would naturally stop beating. We fell asleep together, that was so precious to me!

The following morning, the vet phoned with the news that I dreaded. My beloved Samson passed away in my arms on 28/01/2020. Horses are so sensitive, so we let Daisy in, to be alone with him, she needed to know what had happened. She licked him all over. She was obviously as heartbroken as we were. From that day on, she too, hated other horses. However, she loves her humans, dogs and cats.

We're proud that we kept our 'Three Little Promises' to our Sam! He certainly repaid us big time, by leaving behind his greatest legacy, his protégé, our Little Miss Daisy. He taught her how to be the most amazing, affectionate, confident and cheeky little friend that anyone could ask for, who can often be found in our kitchen, with her head on the table watching TV! She's been my Fundraising wing lady for several years and she was my only bridesmaid at our Wonderful Wedding, at St John's Church, in Doddington, on 28 September 2023. Daisy's a reminder of our 27yrs with our Samson. She'll be 14yrs old this year, we've made her 'One Little Promise' - she'll remain with us forever!

Do you have a Will? Never managed to get it written?

Writing your Will and planning for later life can feel like a daunting process...

It doesn't have to be!

I guide you through the process of writing your Will and Lasting Powers of Attorney

Call me now to find out how I can help

07966366505



I'm Stephanie

The Will Writing Group



07966366505 | Info@thewillwritinggroup.co.uk | www.thewillwritinggroup.co.uk



Electrical installations from domestic to commercial and industrial no job to big or small.

Over 16 years experience.
Local family run business.

Contact: Phone 07872498829
Email lee.leapelectrical@gmail.com



Home Support Services

All staff enhanced DBS checked with over 20yrs experience and training within the local authority/social services mainstream and dementia care sector. Fully insured.

Are you in need of support with the following basic day to day tasks?

Assistance during the day or night

Companionship

Shopping/Household tasks

Completing Forms

Pet Care

Attending social events/ appointments

Contact Liz

Tel: 01299 271623

Mob: 07826 929222

liz@lifelifeathome.co.uk

Other support services available on request.

www.lifelifeathome.co.uk

Contact Tracey

Tel: 01299 211660

Mob: 07957 659909

tracey@lifelifeathome.co.uk



WINDSOR PRICE REPAIR SHOP

Automotive

Email: mikeytwonames@icloud.com

Tel: 01299 213558

Mobile: 07513821616

Unit 1, Hillocks Farm,
Clebury Mortimer, DY140EB.



WOOD WORDS

Roll up, roll up, roll up..... Not quite yet, but it won't be long! Hopefully, the bowling green will reopen during the last week of March to start the 2025 season.... It all depends on the weather.

Greenkeeper Phil Pack "and his mate" Andy Pain have worked hard during the closed season to get the surface and surrounds in good shape, the club coming second in the Best Kept Green Award for 2024. It was only a downpour on the judgement day that took the club from a first place tie! – well done both. Joe Burnside has been busy replacing much of the decking around the green. And Pete Williams coordinated re-staining of seats, benches and sheds.

Plans are in hand for the publication of new league fixtures, dates for taster sessions and other major events including Captain's Day and President's Day – all to be announced on the updated club website – cleoburybowls.org.uk

Good news for members, subscriptions for next season remain unchanged (see website)

Alas, sad news in the recent passing of long-standing stalwart club member Norman Brookes. Norman served many, many years as club treasurer and was ever present in the successful Cleobury A teams .

Cascade Colour Styling

COLOUR & STYLE CONSULTING

Most of us wear 20% of our clothes 80% of the time. Knowing your **personalised seasonal and tonal palette**, along with your **Style Personality** and the best way to **enhance and balance your body shape**, can turn that around.

Avoid costly clothing mistakes and achieve a **more confident, glowing you**, with a sustainable wardrobe celebrating your unique beauty.

Contact Lynn for a no obligation chat:

07914 537 906

Visit the website for more details:

www.cascadecolourstyling.co.uk

Gift vouchers available

A great present for Mother's Day

'Beauty begins the moment you decide to be yourself' - Coco Chanel



Fresh milk and cream from Cleobury Mortimer

www.mawleytownfarm.co.uk

01299 270359





Traditionally handcrafted bespoke oak frame buildings



Here at Hopton Oak we
design, build and install:

- Stables
- Porches
- Garages
- Extensions
- Garden rooms
- Conservatories
- Gazebos and Pergolas



Contact us to discuss your oak frame project or any questions, the team will be happy to help.

hoptonoak@outlook.com | 07951041977 | hoptonoak.co.uk  Hopton Oak

IRENA'S FOOT CLINIC

OVER 30 YEARS EXPERIENCE AS A QUALIFIED FOOT HEALTH CARE PRACTITIONER
PROFESSIONAL TREATMENT IN THE COMFORT OF YOUR OWN HOME OR MY SURGERY

- Nail trimming
- Ingrowing toenail treatment
- Fungal infection treatment
- Nail reconstruction
- Callus reduction
- Corn removal
- Athletes Foot treatment
- Verruca and wart treatment



**CONTACT IRENA ON 01299 270212 and 07789070629
1 FURLONGS ROAD, CLEOBURY MORTIMER DY14 8AR**



UPHOLSTERY & INTERIORS

Rosemary Jones
Mob: 07837 609229
Phone: 01584 861823
Email: info@charltoninteriors.com

www.charltoninteriors.com

MOBILE FOOT HEALTH CARE

A thorough nail and foot care treatment
in the comfort of your own home.

Registered and Insured practitioner.

**Karen F H Di, RFH
07378 122788**

THE REGAL FOLK FESTIVAL

Its Second Year, March 12th to 15th

We are excited to announce the return of the Regal Folk Festival at the Regal Theatre from 12th to 15th March. This year's lineup promises an array of performances from celebrated folk artists across four days of music and celebration.

Festival Schedule:

Wednesday, 12th March: Experience the magic of The Fureys, one of Ireland's most revered folk bands. Retiring in May 2026, this is your last time to catch them in the beautiful Regal, Tenbury Wells. <https://bit.ly/3upW189>

Thursday, 13th March:

Join us for an evening with BBC Radio 2 Young Folk Award Winner Maddie Morris. Folk songs have always told stories, but how Maddie makes her mark is by turning this storytelling into action. Described by Jim Moray as "leading the next generation of socially conscious songwriters", she uses her work to highlight inequality, challenge viewpoints and provide an inclusive space for shared experiences. This is a night not to be missed. <https://bit.ly/4f3O8Y1>

Friday, 14th March:

Enjoy a double bill featuring the dynamic duos The 4 of Us and Smith & Brewer, who will bring their blend of melodies and harmonies to the Regal stage. <https://bit.ly/4eX55mh>

Saturday, 15th March (Afternoon):

Spend an afternoon with Grey Wolf, sharing their love of traditional music from America and the British Isles and showcasing the best of local talent from the Marches region. This is a 'pay what you can' event, Great music at a price you choose: Tickets £12.50/£7.50 /£5 /£0 (no questions asked) <https://bit.ly/4euZHqn>

Saturday, 15th March (Evening):

Closing the festival, folk-rock favourites Police Dog Hogan will deliver their high-energy performance that fans have grown to love. <https://bit.ly/3MZ6HQP>

The Regal Folk Festival aims to celebrate the rich musical traditions of folk and its modern interpretations, creating a vibrant atmosphere for music lovers of all ages. Tickets are now available for purchase through the provided links.



This impressive American Peterbilt truck lives in Purslow's Yard, a proud possession of Mark, who converted it from the six wheeled form in which it arrived on these shores to a modest four wheeler. It's a mighty vehicle, with a 12 litre engine that helped it tow two trailers in its everyday job of delivering parts in the California and West Coast area. Mark sold his dragster to finance this slower but still impressive monster. A Big Boy's Toy with a vengeance.

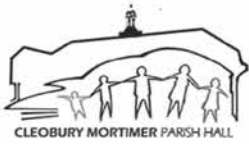

All performances at
7.00 for 7.30

February Festival of French Film

Soup and pudding - £4



Tickets £5 - Bar, tea, coffee, cake

Cleobury Mortimer Parish Hall is the largest in the area

Would you like to celebrate an event, party, wedding, or just a get together?
We are able to cater for small or large parties, sit down dinner parties for up to 100
people with or without a bar.

Come and have a look at what we can offer. To book, call Robert on 01299 270047

www.cleoburyparishhall.uk

[cleoburymortimerparishhall](https://www.facebook.com/cleoburymortimerparishhall)



1 FEBRUARY



8 FEBRUARY



22 FEBRUARY



1 MARCH



Care At Home

TLC Care at Home are a well-established family run, Home Care Provider who have built up an excellent reputation within our local communities

We have recently been rated as **OUTSTANDING** by CQC and this puts TLC Care at Home in the top 3% of providers in England



Professional care and support in your own home

Our dedicated Care Team are here to help support you with 24/7 care provision should it be required. At TLC Care At Home, we are dedicated to supporting people with wide range of needs, including Dementia, Acquired Brain Injury, Physical Disabilities, Learning Disabilities, Sensory Impairments and supporting our aging population.

Depending on your individual needs, we can offer varying degrees of support from young adults to very mature people. TLC Care at Home are here to help anyone who requires care and support to enable them to remain living at home for as long as it is safe to do so.

Comprehensive range of care services

- Domiciliary Care
- Palliative care
- Personal care
- 24 hour care
- Companionship
- Dementia Care
- Overnight Care
- Elderly Care
- Care for young adults
- Supporting younger people
- Domestic services: cleaning, cooking, washing and shopping
- Collections of pensions or prescriptions
- Trips out and about

Please contact us now for more information 01299 272 897
Email: wecare@tlc-careathome.co.uk
Website: www.tlccareathome.com





Letter from Westminster

Stuart Anderson MP

As I write to you, I am recovering from further surgery to have another toe amputated following complications after my original operation to have my foot reconstructed. While it is frustrating to be out of action for longer, it shows that recovery can take time and isn't always straightforward. Although the gunshot wound I sustained in the Army was thirty years ago, it is complex with a mix of bone fragment and shrapnel lodged in my foot – making it increasingly difficult to walk. I am grateful to my family and fellow residents in South Shropshire for their support. I continue to write to Ministers, ask questions and deal with constituency issues as I recover, so please get in touch if I can be of any help to you.

In between these procedures my advice surgeries returned to Bridgnorth. While there, I met Christians Against Poverty. They are just one example of the incredible social impact being made by local faith communities. Last week, I also met with education leaders from across South Shropshire. This included the Community College in Bishop's Castle and AmazingCPD in Broseley, which offers training for local teachers to develop new skills. I want to support education in South Shropshire so that every child gets the education and support they deserve.

I recently responded to the Local Government Finance Settlement. While the headline figure shows an increase of £1.2 million increase in assessment funding for Shropshire Council, compensation for the hike in employer's National Insurance Contributions at £2.5 million more than wipes this increase out. The rural services delivery grant has also not been continued despite repeated calls I had made, resulting in a deficit of around £10 million. Most of the increase also relies on a full 5% increase in council tax, contradicting the government's pledge not to raise taxes on working people.

I am concerned that Lloyds Bank plans to close its branches in Ludlow and Bridgnorth in May in another major blow for our high streets. This change affects local charities, churches, and communities who rely on their services. At both branches, two thirds of customers are aged 55 or above. Lloyds' alternative for Ludlow customers is

almost 23 miles away in Hereford, while Bridgnorth residents have been signposted 11 miles away to the Tettenhall branch in Wolverhampton. As one of the largest inland counties in England, Shropshire deserves better access to in person banking service than this. I have implored the Bank's CEO to reconsider this decision and called on the Chancellor to safeguard access to cash in rural areas.

Constituents have also contacted me with concerns about scams and other fraudulent activities they should not have to put up with including scam texts, phone calls, and fake advertising. These crimes can happen to anyone at any time. Everyone must be equipped with the skills and knowledge to report scams. My Scam Awareness and Support Hub on my website aims to safeguard fellow residents from these pernicious activities. I have also called on Ministers to launch a strategy to improve awareness and increase the confidence to report any incidents so they can be quickly investigated and acted on.

Our public services are some of the most important elements in our communities that we depend on. From transport links that enable us to see loved ones and travel to work to the emergency services that are there for us we need it most, I want to deliver the funding and support to enhance public services across South Shropshire. The Chancellor must seize the opportunity presented by the Spring Statement on 26th March to positively reset relations with rural communities, delivering investment that will support our residents and opportunities and unlock the skills and opportunities to unleash economic growth. A failure to do this would be catastrophic. I am calling on residents across South Shropshire to let me know what the Chancellor should prioritise. This survey is available on my website.

Due to Stuart's recent foot operation his advice surgeries have been placed on hold while he recovers. We hope the surgeries will resume later in the month. As ever, please contact the constituency office by email at stuart.anderson.mp@parliament.uk

*Stuart Anderson MP
House of Commons, London, SW1A 0AA
01584 872187 stuart.anderson.mp@parliament.uk*



Purrfect Cattery

Comfortable and spacious pens for single or double occupancy
fully licenced by Shropshire Council

visit our website: www.purrfectcattery.co.uk

Contact us on: 01299 270565 or mobile: 07968 111415

Or email: enquiries@purrfectcattery.co.uk



FOR ALL YOUR ACCOUNTANCY REQUIREMENTS

www.fairway-accountants.co.uk

Head Office: 01299 822283
team@fairway-net.co.uk

Simon Hector: 07896 439594
sjh@fairway-net.co.uk

Lower St Garage

7 Lower St, Cleobury Mortimer. DY14 8AA



- M.O.Ts on cars, motor bikes & small commercial vehicles
- Tyres, Tyre fitting,
- Puncture repair and Tracking.
- Diagnostics, Air conditioning
- Welding.
- Service and Repairs to most vehicles.
- Delivery and Collection Service Available

Contact The Team at Lower St Garage on: 01299 270208

Let's Beat the Scammers

Scamming is a huge crime in our world and this month we look behind the scenes

The fraud we now call 'Scamming' is being largely controlled by what the Police call "OCG" or Organised Criminal Gangs. These gangs have a sophisticated hierarchy with someone at the top, a Chief Executive Officer (CEO) and a board like structure of specialists in Admin, Technology, Human Resources and Finance. Admin does the sales and marketing i.e. Finding potential victims who might be vulnerable to a fraud. Head of Technology is the brain behind the use of ever more sophisticated computing to lure us into a false sense of security. Human Resources recruits the worker bees at the bottom of the chain that make the phone calls, send out the emails and use carefully constructed scripts to lure victims deep into the fraud. These people at the bottom of the food chain are very dispensable and often under pressure to achieve certain targets at the risk of possible physical harm if non-compliant. Authorities have established many of these people may be in this country illegally. Finance is the function that ensures any money from victims usually ends up in offshore accounts in countries where the environment ensures complete silence and anonymity.

These businesses can be operated and controlled from anywhere in the world. What are the authorities doing about it? Across the world, law enforcement works behind the scenes to gather intelligence, collate & organise the data to build a picture of the bigger organisation. Success is measured in getting all the bits of the jig saw together and identifying the bigger picture. Then serious criminals are eventually taken off the streets. When we report an incident of scamming, no matter how small it might seem to us, it is fed into the intelligence.

gathering process as a piece of the jig saw,

which may not fit into the right place immediately. But over time, getting the last few pieces in place, makes it all worthwhile.

But let us not forget you, the individual whose life could be turned right upside down by a fraud.

You have been violated, you are embarrassed, ashamed possibly even to admit to you closest family or friends and worst of all getting any money.

back is a challenge that could in the worst case leave you almost penniless seeing all your life savings gone.

There are two recent scams that have emerged in the last month you should be aware of.

DIGITAL PHONE LINE UPGRADE

Criminals are posing as BT staff and phoning residents to ask them for their personal and payment details in order to upgrade their phone lines to the digital service. If you refuse to cooperate then they threaten to cut off your landline.

They are also using emails with similar messages. As with other frauds, the criminal will also add pressure by claiming the deadline is imminent, even though the deadline set up by BT is January 2027.

GWR "UK ANNUAL PASS"

This potential fraud has been circulating for a while now, mainly on Facebook.

The tempting offer is a "£3 Great Western Railway UK Annual Pass" which could give you unlimited travel around the country. The web site may look like an official GWR website, it has been confirmed that no such offer is available and should be ignored.

Nigel Reid

Locally based family run business in the Heart of Worcestershire

BOILER INSTALLATIONS

GAS, LPG & OIL BOILER SPECIALISTS

UPGRADE YOUR OLD BOILER TO AN
A-RATED BOILER & SAVE UP TO £580
A YEAR ON YOUR ENERGY BILLS

"Excellent service! They turned up when they said they would, and did what they said they would, going the extra mile when necessary. I highly recommend this company!"

 **WORCESTER**
Bosch Group
Accredited Installer



SHELTER-ADAMS LTD

0800 6124 109 | 07990 523 790
enquiries@shelter-adams.co.uk



0% Finance & Interest
Bearing options available
on boiler installations!
11.9% Representative APR

HOPTON BANK SERVICE STATION

- Car servicing & Diagnostics
- MOT testing
- Clutches/brakes/tyres/batteries
- Car sales
- 24 hour petrol station

Contact Number: 01584 890225



CAR SERVICE

Number Nineteen

No.19 Denture Repairs
Dental Laboratory

SPEEDY, QUALITY DENTURE REPAIRS

Cracked/broken dentures repaired the same day.

A 1 HOUR service is available for when time is of the essence, just call to make an appointment.

19 Lower Street, Clebury Mortimer, DY14 8AL

Email: nevilleweaver@googlemail.com Phone: 07973856733

All work undertaken by a GDC registered technician



A.B. Plastering
Plus Traditional Lime Plastering

Adrian Booton
PLASTERER

4 Severne Green, Bayton
Nr Kidderminster, DY14 9LL

Tel: 01299 832 838
Mobile: 07974 582 524



Stepping Out

Who's Walking, When and Where

ROCK PATHFINDERS

Thursday 6th:
Starting at 10.00am
Clent Hills,
Nimmings Wood,

National Trust Car Park, off Hagley Wood Lane. B62 0NL

Thursday 20th: Starting at 10.00am. Rock Village Hall, Porchbrook Road, Rock DY14 9SD

THE FOOTPATH ASSOCIATION

It was a small turnout for our February, monthly Sunday Walk, possibly because of the cold, wet weather.

It was our Mawley Hall Tour Walk, incorporating the sights of the beautiful snowdrops, hence the name – 'The Snowdrop Walk.' Our walk leader varied the route slightly to avoid the mud and it was good to see the beautiful white flowers amongst the trees and on the edges of the paths as we walked through Mawley grounds. The weir at Mawley has been restored to its majesty and we are again able to stand on the footbridge to watch the water rush beneath us. A lovely walk!

Our next Sunday Walk will be on March 2nd and as usual, we will meet the first Sunday of every month. We normally meet at 10.00 am outside St Mary's church. Please join us if you can.

This wonderful wet weather is causing many problems, one of them being the erosion along the river path from Newbridge to Papermills Cottages. If you walk this way, please take care. CMFA has put up warning notices and has redirected the path as far as the available land will allow.

Our work parties/clearances will commence in March, weather permitting. If you encounter any issues along the footpaths, please let us know.

Joy Wilkinson

CLEOBURY WALKING FOR HEALTH PROGRAMME 2025

January 08 & 22	July 9 & 23
February 12 & 26	August 13 & 27
March 12 & 26	September 10 & 24
April 13 & 27	October 08 & 22
May 14* & 28	November 12 & 26
June 11 & 25	December 10 only

All walks meet for 10am start from Market Hall, Church Street except walks shown below. Refreshments in Market Hall provided by CoCo. (£3:00 Cake + Drink & 1 refill).

* **Awayday Walks.** Meet in good time for 10am start at **Sports Centre Car Park. Love Lane.** Transport available. Venue may be substituted if weather is inclement. Refreshments provided by local cafés at commercial rate.

Blackstone Car Park. Bewdley. (May 14). Free Parking. Refreshments at Museum mid walk. .

Wyre Forest Visitor Centre (June 11). Parking charge.(£4). Refreshments at Café or bring own.

Arley River Bridge. (July 09). Parking may be charged. Refreshments at Arboretum.

Kinlet Village Hall. (Aug 13). Parking (Donation). Refreshments at The Kabin

Cleobury Golf Club. (Sept 10). Free Parking. Refreshments in Club House.

Turn up in good time with suitable clothing and sturdy footwear. Please remember that you are responsible for your own safety when walking.

Further information from Alan Kimber 01299 271754 or ajkimber@hotmail.com



Rob and Annie look forward to welcoming you to
The Fighting Cocks Inn, Stottesdon.

Why not pop along for a drink and some delicious food. We have regular live music, so please keep an eye on our Facebook page.

Our opening hours are:

Wednesday – Friday from 5pm – 11pm
(food served from 6pm – 8.30pm)

Saturday from 12 noon – 11pm
(food served from 1pm – 7.30pm)

Sunday from 12 noon – 10pm
(lunch from 12 noon – 3pm)

The Fighting Cocks Inn, 1 High Street,
Stottesdon, Kidderminster DY14 8TZ.

Telephone 01746 718270

A WARM WELCOME AWAITS YOU.



March in the Wyre Forest

Linda Iles

This month I'll be doing quite a bit of counting. In early March we'll still be counting clumps of frogspawn in the many pools of the forest. It's a survey that's been going on for over 40 years and the results cast light on the status of the common frog in our area over that time, as each female produces a single clump of spawn. Although we look for spawning to start in early spring, the timing is affected by temperature and a cold snap will cause activity to stop and start again. Shallow water warms up more quickly than deep water, which explains the rather desperate appearance of clumps in shallow ruts and ditches. What if the weather is too dry?



The frogs will be forced to spawn in whatever water is available (as amphibians they must lay their eggs and the tadpoles must develop in water) but that shallow rut may dry out before

the early stages of the frog's lifecycle are complete. The flora and fauna in a water body must also contribute to its attractiveness as a breeding place, but not in a way that is easy to understand. I assume frogs must be able to 'taste' these differences in the water.

Without human interference a pond will evolve from a fairly sterile hollow through stages of colonisation by plants and animals, eventually silting up and drying out as larger shrubs and trees establish themselves. One small pond that I have visited annually since 2023 has only just been colonised by water plants, and I have no idea how frog tadpoles (up to 65 clumps of them) have managed to survive in it before now. Or maybe they didn't! I've heard it said that frogs always return to breed in the place where they were spawned, but I've also read that they can migrate one or two kilometres from a pond and we know that new ponds carefully created within that radius can become new breeding areas. Making a wildlife pond is always a valuable addition to your garden, and there are many books and articles available to help you. If you are interested in joining in with the frogspawn survey there's still time: email info@wyreclt.org.uk or ring 01299 488083.

I'll also be counting something larger this month, as 8th and 15th are the dates of the annual deer census. The results in recent years show a steady increase in numbers, with more and more Muntjac and Roe Deer joining our more common Fallow Deer. Dawn on those two Saturdays will see me walking quietly through Seckley Wood, binoculars at the ready and clipboard in hand. In spite of trials with drones in 2023 and 2024 the human version of the census will be needed for many years to come.

Linda Iles

Hedge Cutting & Fencing

Cleobury Mortimer, Bewdley, Rock & surrounding areas



Call C.B. Contracting on 07398 996129 for pricing and availability

TIME TO CLEAN YOUR OVEN? LET US DO THE JOB YOU HATE

AS SEEN
ON TV

- Ovens
- Grills
- Extractors
- Filters
- BBQs
- Microwaves
- Hobs
- Ranges
- AGAs

Call or go online today for your free estimate

OVENCLEAN
The original oven cleaning specialists

07913 123543
ovenclean.com



Firewood

Seasoned logs, barn dried & ready to burn.

Free local delivery -01584 890993 or 07970878224

Various size loads available



Paul Harding Tree Services



INFINITE ELECTRICAL SOLUTIONS

For all your electrical needs:

House rewires

Fuse board upgrades

Electric showers

Need an extra socket or light installed?

No job too small

For a FREE quote

Call Lloyd 01584 811184



Richard Haines

The Worcestershire Chimney Sweep

- ◆ Traditional & Power Sweeping Services
- ◆ Certified Chimney Sweep
- ◆ Insurance Recognised certificate issued



M: 07752 116629 T: 01584 781358 E: lostcity5@hotmail.co.uk

www.theworcestershirechimneysweep.co.uk



Clarion Clippings - The Local News

THE READING GROUP

A clash of Cleobury clubs meant we were a snug group on 17th February, exchanging views on 'The Passenger' by Ulrich Alexander Boschwitz. After listening to reviews submitted by the absentees, we chatted about the story. An unusual book, following Otto, a Jewish business man who after fleeing his apartment attempts to leave Germany in 1938. He ends up on a seemingly endless train journey that revealed how German society was changing. Very atmospheric, it conveyed the fear, panic and confusion of the time. Although some felt he could have been more positive it made one wonder how you would cope in a similar situation. It showed how dictatorships rule through fear. Not a book enjoyed but one we will remember especially as we were reading it during the 80th anniversary of the liberation of Auschwitz. This month we will read 'Little Egypt' by Lesley Glaister. Set in Egypt and northern England and covering many years it features a set of twins, seems to be a theme at present. We meet again on March 17th.

Deana Kimber, 01299 271754

A HARD DAY'S NIGHT

You may recognise this as a Beatles song, but I found it heading a report from RoSPA, the Royal Society for the Prevention of Accidents, about the effect of night work.

It's far too long for these busy pages, but some extracts should make those working nights aware of the threat to their health. In 2017 19 percent of the national work force worked nights; in 2022 that figure had risen to 27 percent.

"Previous research demonstrates strong links between night work and cardiovascular, gastro-intestinal and metabolic diseases such as diabetes," University of Greenwich senior lecturer and

co-author Dr Ruth Ballardie reported. "There are less strong links around some forms of cancer, but the link with cancer is dose dependent, so the more night work you do the higher the risk."

But despite strong evidence of the negative effects of working at night, the Anglia Ruskin and Greenwich Universities study found little evidence that employers are putting measures in place to protect workers from the risks.

With the formation of a local Cancer Support Group, this sort of information should be passed on.

JR

DEANA KIMBER

It must have been a shock to the Reading Group members at their February meeting when Deana Kimber announced that she felt it time she stepped down from the chair and let fresh blood lead the way next year. She gave good notice, in a manner typical of her considered thinking, and will hand over at the end of 2025.

I have been a member of the group for many years and can state quite honestly that Deana has been by far the best chair we have had. Gentle in manner, always reminding members of the next meeting date, a quiet listener to the variety of opinions we expressed and able to cover all views when she summarised in her report for the Clarion. And that arrived next morning, without fail, expressing what had been said in a polite and grammatical way.

The group has not always been led in the quiet but effective way Deana has done the job. I'm not going to mention any other names, because all the chairs I've known have been ladies. I'll plead a fading memory rather than give a name and possibly offend. Like the chairman (chairlady?) who would listen but seldom offer an opinion of that month's book. It was years later that I learned this lady did

not like novels, refused to read one even to assess if the opinions were based upon basic knowledge of the work. At first I assumed she was listening and never seeking to argue, when in fact she was taking little or no notice.

It was in that distant period, when the library was based in what had been the Police station and the cell was used as a storage facility. Today it's a private residence, surely much more comfortable after Stuart Mumford had worked his magic with the place.

Another elderly lady had never grasped the concept of reading the book and then offering an opinion of the work. She would faithfully spend up to ten minutes retelling the tale we had all read, not always with notable accuracy, then sitting down. At first I wondered what was going on, being a newcomer to the town and not sure if this was a local Shropshire habit and not the totally irrelevant meandering of an ancient. After some months it was explained that this lady had been doing her act for years. She eventually moved on to somewhere in Cheshire to treat them to her very individual way of reading. It was at that time that I dropped out of the Group and spent more time writing as I built up whatever I dare to call a reputation.

Some years later the Kimbers moved into Cleobury and joined the young Footpath Association and the Cleobury Players, both of them very active and Deana emerging as the new chair of the Reading Group. She had a ready smile and a gentle way of speaking that attracted people to the monthly meetings in the library, which was moved up to the new Cleobury Country Centre. The group grew at such a rate that there was talk of a second one being formed to cater for the demand. Deana smiled and just got on with doing her job well, in the Kimber fashion.



Grainger Jones your local independent financial adviser

Grainger lives in Cleobury Mortimer giving the residents and surrounding areas a dependable financial planning service.

- **Wealth Management**
- **Retirement Planning**
- **Investments & Savings**
- **Family & Business Protection**

An initial consultation is available at no charge

To book an appointment or just have a chat, please contact Grainger below.

tel: 07974 100089

email: grainger@meridenfp.co.uk

website: www.meridenfp.co.uk



BAGGINSWOOD

Bagginswood, Cleobury Mortimer,
Nr. Kidderminster, Worcs. DY14 8NB
Telephone: 01746 718732

Heath Farm Meats, Bagginswood

Opening Hours

Wed 8am to 5.30pm, Thurs 8am to 7pm, Fri 8am to 5.30pm, Sat 8am to 12.30pm

Straight from Our Farm to Table

We rear & sell all our own beef, pork, lamb & mutton through our shop on farm. We also make our own flavoured sausages, burgers, home cured bacon, gammon etc. No order to large or small.

Hams ● All Poultry ● Honey ● Mawley Milk & Cream ● Ashley's Cakes & Bread ● Jams ● Eggs ● Cheeses ● Apple Juice ● Potatoes ● Meat Pies ● Sticks & Logs

Telephone 01746 718732 with your order to arrange a date & time for collection



TURNERS GATES

bespoke sizes at standard prices



A small family run business specialising in quality wooden gates to suit all entrances.

Visit our website: www.turnersgates.co.uk

Drop us an email: turnersgates@outlook.com

Or give us a call on: 01299 270 965



Cleobury Mortimer Benefice
Church services throughout the Benefice in March 2025

St Mary's Cleobury Mortimer
Sunday 2nd March: 10.00am Family Eucharist
Sunday 9th March: 8.30am Said Eucharist
10.00am Parish Eucharist
Sunday 16th March: 10.00am Parish Eucharist
Sunday 23rd March: 10.00am Parish Eucharist
Sunday 30th March: 10.00am Benefice Service celebrating Mothering Sunday

Every Wednesday: 10.00am Eucharist
Every Thursday: 10.00am – 11.30am: Drop in at St Mary's. Drop in for a free cup of tea or coffee.

St Michael and All Angels', Hopton Wafers
Sunday 2nd March: 9.30am Eucharist
Sunday 16th March: 9.30am Eucharist

St John the Baptist, Doddington
Sunday 2nd March: 11.00am Eucharist
Sunday 16th March: 3.00pm Evening Prayer

All Saints', Neen Sollars
Sunday 2nd March: 11.00am Village Worship
Sunday 9th March: 11.00am Village Worship
Sunday 16th March: 11.00am Village Worship
Sunday 23rd March: 11.00am Village Eucharist

St George's, Milson
Sunday 2nd March: 6.00pm Evensong
Sunday 16th March: 11.00am Parish Eucharist

St Mary's, Neen Savage
Sunday 2nd March: 6.00pm - Evening Prayer (BCP)
Sunday 16th March: 9.00am – Parish Eucharist (BCP)

St John the Baptist, Kinlet
Sunday 9th March: 11.15am – Parish Eucharist (BCP)
Sunday 23rd March: 6.00pm- Evening Prayer (BCP)

Leadership Team:
Rector: Reverend Prebendary Ashley Buck: 07477 165602
Curate: Reverend Sarah Lupton
Church Office: Open Thursday 8.00am – 4.00pm Email: cleoburychurch@hotmail.com
Website: www.cmbenefice.com

Mark Pearce

Landscape, Design and Rustic Garden Furniture

- Fencing
- Patios
- Drives
- Decking
- Garden Sheds
- Summer Houses
- Fence Panels
- Log Stores



And Much More

Top Quality Fully Treated Timber Products
Mobile: 07875425028 Tel: 01746718404

Robert Bradley Logs

07794 798616



*Seasoned Firewood, Hardwood,
Softwood or Mixed loads of logs.
Free Local Delivery*

BILL'S QUALITY METALWORK

5 GREENFIELD ROAD, CRAVEN ARMS, SY7 9QU

Manufacturing Made to Measure Gates and Railings

~Balconies and Staircases, Handrails, Carports, Structural
Steelwork and Mobile Welding Service.

Phone Bill on 07973 248 016 or 01588 673 914



CAROLE CLAYTON

INDEPENDENT FUNERAL CELEBRANT

07971 543790

celebrant@preciousmemoriescelebrant.net

Find us on Facebook
@preciousmemoriescelebrant

UK Enterprise Awards
Funeral Celebrant of the
year 2023 (Worcester)

Shropshire, Herefordshire &
Worcestershire.

Clarion Clippings the Local News

A NEW FUTURE FORGED

The 175 year old building of St John's in Doddington is being brought firmly into the 21st century. The builders are bringing about the careful restoration of the fabric while new facilities like a toilet, servery and heritage displays are created. We held our first hard hat visit this month for people to get a sneak preview of progress. The work is due to complete by the beginning of April and we look forward to welcoming people back.

known. Using traditional techniques, Darren has been able to fire weld different grades of iron as the original smith would have done over 1000 years ago.

Some of this amazing history has inspired our songwriter in residence Sid Peacock. He has now written a series of musical works which will be performed at St Laurence's in Ludlow on May 9th. It will be an evening to remember as local musicians, choirs and school children come together to celebrate the unique heritage of the Clee hills. Get this date in your calendars now.

this, the Beacon on the Hill team would love to hear from you. Get in touch with Jim or Celia stjohnsdoddington@gmail.com

HAVE YOU BEEN

AFFECTED BY CANCER?
Join us for cake and conversation.

Wednesday March 26th

2.00 to 3.00pm

**Cleobury Community Hub,
Lower Street,
Cleobury DY14 8BN**

Ruth Downes

downesr22@outlook.com



As part of the development of the new displays, local blacksmith Darren Broome has created a replica of the ancient spearhead found in the 1920s on Titterstone Clee. At the time a photograph was taken but its whereabouts are not now

Further details will come in future issues or check the website www.stjohnsdoddington.org for updates.

The Clee hills have such a rich community heritage, if you want to get involved in celebrating

**FLICKS IN THE
STICKS - 15 March
7.00 for 7.30
SUNSHINE ON LEITH**

Based on the sensational stage hit of the same name, featuring music by pop-folk band The Proclaimers, this film follows the stories of Davy and Ally, who have to re-learn how to live life in Edinburgh after coming home from serving in Afghanistan. Both struggle to learn to live a life outside the army and to deal with the everyday struggles of family, jobs and relationship

TDC CARPENTRY SERVICES

Fully insured qualified professional
Excellent workmanship and quality customer care
From hanging doors, fitting kitchens to bespoke projects

Tim Clare - 07890 519980



BAGGINSWOOD

Bagginswood, Cleobury Mortimer,
Nr. Kidderminster, Worcs. DY14 8NB

Telephone: 01746 718732

Heath Farm Meats, Bagginswood

Opening Hours

Wed 8am to 5.30pm, Thurs 8am to 7pm, Fri 8am to 5.30pm, Sat 8am to 12.30pm

Straight from Our Farm to Table

We rear & sell all our own beef, pork, lamb & mutton through our shop on farm.
We also make our own flavoured sausages, burgers, home cured bacon,
gammon etc. No order to large or small.

Hams ● All Poultry ● Honey ● Mawley Milk & Cream ● Ashley's Cakes & Bread ●
Jams ● Eggs ● Cheeses ● Apple Juice ● Potatoes ● Meat Pies ● Sticks & Logs

Telephone 01746 718732 with your order to arrange a date & time for collection



Soft furnishing and
Interior Design Services

Masquerade

Fabrics Limited

01299 271 680

36 High Street Cleobury Mortimer near Kidderminster
Worcestershire DY14 8DQ

Retailers for Sanderson, Harlequin, Monkwell
Crowson and many more...

Comprehensive design, measuring and fitting service.



AMY'S FOOT HEALTH FOOT HEALTH PRACTITIONER AMY FRANCE DipFHP, MCFH

Services include:

- Routine Nail Trimming
- Callus Reduction
- Corn Treatment
- Fungal Infection Treatment
- Cracked and Dry Heal Treatment
- Thick Nail Reduction
- Ingrown Nail Treatment
- Cream and Massage
- Medical Pedicure
- Pedicure
- Lower Leg and Foot Massage

MOBILE: 07925 236221 ASK FOR AMY OR LEAVE A MESSAGE

HANDY MATT

**FOR ALL THOSE JOBS YOU NEED DOING OR NEVER GET
DONE AROUND THE HOME AND GARDEN!
CALL ME TODAY AND GET THEM DONE.
RESTORATION, ROOFING, GUTTERING, BRICKWORK,
REPOINTING, CARPENTRY, INSULATION, DECORATING,
TILING, FLOORING, DAMP PROOFING, STOVE FITTING, GROUNDWORKS,
LANDSCAPING, PATIOS, FENCING,
GARDEN MAINTENANCE.**

TEL: 07731 459631



Clarion Clippings - The Local News

THE BREAKFAST CLUB

On February 11th, 22 members of the St Mary's Breakfast Club met to hear a talk on Churches and Nature by Rosemary Winnall, MBE. Rosemary has been an ecologist and teacher throughout her whole working life, and is still actively involved post-retirement.

Today she concentrated on what can be learnt from the study of churches and churchyards.

Frequently churchyards are now managed in such a way as to create diverse habitats in which many forms of wildlife can flourish. Gone are the expectations of close-mown grass; modern churchyards often boast meadow areas, with cutting kept to a minimum, with plants not just allowed to grow, but also to flower and set seed. A 'wild life' section can provide a welcome refuge for hedgehogs, and of course yew trees have long been associated with churchyards. The oldest yew tree in Wales thrives at Llangernyw, and is thought to be about 4,000

years old.

Examining the church's structure can reveal something of local geology, and church interiors, with their rich and varied decoration, can display many references to animals and insects. Carvings and stained glass windows are well worth studying in detail for such images.

Rosemary's illustrations – many, varied, and well-presented - provided compelling evidence for the enthusiasm and extent of her research. She has already studied several hundred churches and, more impressively, has compiled records for every one of these.

The Club's next meeting will be on 11th March (speaker TBA). Anyone wishing to attend should contact Angela Drennan (270636).

Mark Baldwin

A LESSON LEARNED

We never stop learning through life, even though some regard the process as only exercised in school. Looking back to the

distant 1960s, I remember a firm awakening to the fact that I didn't know it all.

I had just joined Goodacre Carpets of Kendal as a rep, one of the younger men recruited to replace those recently retired. I was at Harrogate for the well established Carpet Fair and was talking to Jos Walker, an old hand who could look back to the beginning of this northern event. He was proudly showing off two new designs in the excellent quality 'Royal Cumberland' range and called out to a customer to show him what was new.

"Can't stop, I've got an appointment, I'll catch you later," explained the customer and hurried on his way. Later in the day, Jos spotted the man walking out and called to him. The man turned, lifted two fingers in a rude response and walked out.

"What did you do?" I asked of this veteran. "Sent him two rolls and he kept them and paid for them!" A lesson learned. JR

SHROP SWEEP

CHIMNEY SWEEPING

- ◆ Rotary & Manual Chimney Sweeping
- ◆ HD Camera Inspections
- ◆ Smoke Testing
- ◆ Trained by National Assoc of Chimney Sweeps
- ◆ Professional, Clean & Efficient

- ◆ Great Customer Service
- ◆ Certificates Provided
- ◆ Competitive Rates
- ◆ Availability to fit all schedules

Contact Mark on: 07538 533865
Email: shropsweep@gmail.com



Est. 1946

B. INCE FUNERAL DIRECTORS

24 Hour Personal Service

from a family owned business

Home Visits are available as part of our Service.
Prestigious and Modern Jaguar Funeral Cars.
Providing the finest levels of Service and Facilities.
Fair and Transparent Pricing on our website.
Traditional Cremation and Burial available, as well as
Direct Unattended Cremation.

Serving Cleobury Mortimer and all the surrounding
areas of South Shropshire.



8 Severn Side South, Bewdley DY12 2DX Pre-Paid Funeral Plans Available

www.bincefuneraldirector.co.uk

Tel: Bewdley (01299) 403105 Tel: Kidderminster (01562) 822716

CLEETON ST MARY AND SILVINGTON VILLAGE HALL

AVAILABLE FOR PRIVATE HIRE

PARTIES-CHRISTENINGS-FUNERAL CELEBRATIONS-
COMMUNITY EVENTS

CAR PARKING-KITCHEN-OUTDOOR AREA

CALL US: 07908 791262

EMAIL:cleetonvillagehall@gmail.com

Facebook: [cleetonvillagehall](https://www.facebook.com/cleetonvillagehall)

WESTONS

WILLS AND PROBATE

Come and see us at our riverside offices located in the heart of Bewdley at 18 Severnside South.

With over 30 years' experience, Mandy and her team offer a personal and professional service specialising in will drafting, lasting powers of attorney, deputyship applications and probate.

Previous clients feedback has included the following comments:
"I've used Mandy at Westons Wills and Probate numerous times over recent years covering all aspects of her expertise. Her guidance on the way forward and solutions to issues that she has suggested has been excellent. She is extremely communicative and responsive, and handles difficult situations with compassion and empathy. I have happily and confidently recommended her services to everyone I know that would benefit from her services."

"Mandy Weston of Westons Wills and Probate is a very professional and knowledgeable person. She has now become my 'go to' legal adviser and has taken on many legal tasks for me and my family. Wills, Probate, Inheritance Tax and Powers of Attorney. I trust her judgement and experience to act in mine and my family's best interest. I would highly recommend her legal services to anyone."



Tel: 01299 405873

"Great expertise and a friendly professional manner"



Contact Mandy Weston Phone 01299 405873 Mobile 07931 411733

Email enquiries@westonswillsandprobate.co.uk Website www.westonswillsandprobate.co.uk

Address 18 Severnside South, Bewdley, Worcestershire DY122DX

SHROP SWEEP

CHIMNEY SWEEPING

- Rotary & Manual Chimney Sweeping
- HD Camera Inspections
- Smoke Testing
- Trained by National Assoc of Chimney Sweeps
- Professional, Clean & Efficient
- Great Customer Service
- Certificates Provided
- Competitive Rates
- Availability to fit all schedules

Contact Mark on: 07538 533865

Email: shropsweep@gmail.com



- Grasscutting
- Strimming
- hedge cutting
- garden and site clearance
- Fencing, including:
 - Panel fencing
 - Post and rail fencing
 - Picket fencing
 - Stock fencing

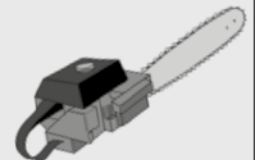

domestic and commercial customers welcome

Call for a chat on 07535 902847

Email: nrevansgardenmaintenance@gmail.com Facebook: N.R.EvansGarden Maintenance



Doddington Lodge
Residential Care Home

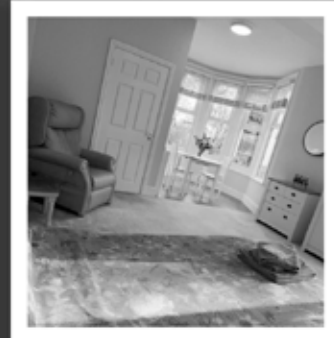

living with us at Doddington Lodge

Care and Warmth at its Heart

We would like to welcome you and your family to Doddington Lodge, our newly renovated, privately owned residential and dementia care home in the historic, tranquil hamlet of Doddington, Nr Cleobury Mortimer. Located on the beautiful Worcestershire & Shropshire boarder, providing picturesque views from every aspect of our home.

Doddington Lodge is a place where friendships are made and special moments are shared. We organise many fun activities that everyone can get involved with, whether that's a sing along, arts and crafts, collecting fresh veg from the allotment or just simply helping each other with a crossword in our daily newspaper. Each day is different, we certainly have many happy moments...

With a modern bistro dining room and bar with a delicious daily menu created by our accomplished chef. Individually designed spacious double rooms, allowing couples to stay together or beautiful single rooms all with en-suites and stunning countryside views. Even a hairdressing salon for a little pampering to provide a place of well-being.

Our home is a loving community and family, where you can consider Doddington Lodge a home away from home. We will provide you with all the key information, guiding you through every step of the process, whether you are staying with us for a short or long stay.

**Come along!
Coffee morning
on Friday 14th
March 2025**



Join us for a warm cup of cheer and plenty of laughs at our monthly Doddington Lodge Coffee Mornings!

Every 2nd Friday of the month, come together with residents, family & friends over tea or coffee. Enjoy freshly baked cakes as well as the Doddington Lodge monthly raffle.

For only £2.50 per person – including your beverage and slice of cake – join us for our get-together on Friday, March 14th, 2025, from 10 am until midday.

We look forward to seeing you!

www.doddingtonlodge.com | E: enquiries@doddingtonlodge.com | T: 01584 707084
Doddington Lodge, Residential Care Home, Doddington, Nr Cleobury Mortimer, Shropshire DY14 0HJ.

   
Remember to follow us



A TIME FULL OF SMILES - FROM PAMPER DAYS TO LITTLE VISITORS



This month has been packed with plenty of activities to keep us all entertained and active.

Our incredible Activity Coordinators have worked hard to make sure each day is filled with fun and enjoyment. From bingo and quizzes to exciting new cognitive games, there's been plenty to keep everyone entertained.

Our monthly coffee morning was extra special this February, as we celebrated Valentine's Day with love in the air and treats to share. Thank you to everyone who joined us – your presence made it such a memorable event. Don't forget, our next coffee morning is on Friday, March 14, 2025 - we hope to see you there!

The pamper days have been a real treat, with our lovely ladies enjoying hair and nail sessions that left them feeling relaxed and fabulous.

We've also been keeping active with our weekly sessions with George's Balls, bringing plenty of energy and fun for all to enjoy. And, of course, we loved the visit from the little ones at Abberley Pre-School - their laughter and stories brightened up our home, and we can't wait to see them again!

What a wonderful month we've had! Here's to even more special moments and cherished memories in the weeks ahead.



Lots of happy moments



A visit from Keene and her beautiful baby boy Levi



Special visitors on our coffee morning



George's Balls Weekly Sessions



Emily heading off on maternity leave



Pamper Days



A lovely visit from Celia and Ashley

www.doddingtonlodge.com | E: enquiries@doddingtonlodge.com | T: 01584 707084

Doddington Lodge, Residential Care Home, Doddington, Nr Cleobury Mortimer, Shropshire DY14 0HJ.



Remember to follow us

Powering Homes and Businesses with Family Values Since 2004

Services

- EVCharge Points
- Battery Storage
- Solar PV
- Commercial
- Domestic

Get in touch today! Call us on 07971096267 or
08450 564173, email info@awe-services.co.uk, or visit us
online at awe-services.co.uk.





THE AGENCY UK

Scan code to visit our website



Local, personal *and* dedicated Estate Agents

THE LATEST FROM CORAL & TOM...

With the post Christmas market now in full swing, the property market has seen increased levels of activity throughout January, with 2025 off to a strong start! We are seeing many buyers still hoping to complete before the end of March the benefit from the stamp duty relief, however with solicitors becoming busier with increased sales numbers, timescales then on average tend to slow and this date could be in jeopardy for many parties. As always it is essential to fully research the firms you are considering engaging with and carefully reading other customers reviews to ensure that your moving journey is as smooth as possible.

Coralie Walrond MNAEA MARLA

Tom Jackson MNAEA



Church Street, Cleobury Mortimer
£180,000 Offers Over

Are you searching for a three bedroom characterful home in the heart of Cleobury Mortimer? How about views of the Church? Period features throughout? Well, this one is a must view for you!

Internally this delightful home captivates and charms, with accommodation comprising in brief; refitted kitchen with integrated induction hob, washing machine and dishwasher, living area with fitted logburner. up to the first floor you will find the main bedroom, boasting feature fireplace, solid wood floors and views of the church. There is also the spacious family bathroom with separate toilet located on this floor. Up to the top floor there are two further good sized bedrooms.



📞 **01562 541053**

✉ kidderminster@theagencyuk.com

CARTER'S ANTIQUES



We are looking to purchase all manner of antiques, jewellery, coins, medals and curiosities.

For a free valuations kindly telephone
John Carter: 07779 311792
Or email: johnbarney743@gmail.com

Alan Smith Aerials

Digital TV Installations.

Freeview aerials fitted and distributed around the house.
Freesat box, dish, and cable supplied and fitted. One off payment, **No contract or subscription required.**
Extra points, Repairs, New fits, Set ups, Multi room.
All work is carried out by a **Local**, fully qualified and insured installer.

01299 270007 or 07970 675728



Natalie Taylor Dip CFHP MPS Pract.

Specialist Foot Health Practitioner

Specialising in:-

- In-growing toenails
- Fungal infections
- Nail trimming
- Verrucae
- Calluses
- Corns

All from the comfort of your own home.

If you would like to make an appointment, please call on **07779 113982 or 01584 890112**



COUNTRY SKILLS

CPCS/NPTC Approved—fully insured

- Outside Renovation
- Tree Surgery, Hard Landscaping
- Slabbing and Fencing
- Decking, Roofing
- Contract Mowing

Call for a free quotation

R. Price & Sons

Mobile: 07967 140720 Email: roger@country-skills.co.uk



Claire Bradley
Floral Designs

Florist for all occasions, specialising in wedding and funeral flowers

Winner of the Matrimony Award 2020 Best Wedding Florist
Nominated for 2021 Matrimony Awards

Christmas workshops available



Email: clairebradley1@icloud.com
01299 270415 or 07980 580770



SINGING LESSONS

Professional singer and experienced teacher recently moved to this area

Vacancies available

All styles, ages, standards welcome
Contact Angela Kazimierczuk on
07870 506655



Domestic oil-fired boiler breakdown & maintenance services.

27 years' field-service experience with leading UK boiler manufacturer Worcester Bosch.

Donovan Taylor

Tel: 01299 828670 or 07807 837040

donovan.taylor@sky.com

www.greenstar-boiler-repairs.com

Caring about your environment and providing an honest, professional & reliable service you can trust



GW

Tree Stump Removal

Commercial and residential.

Fully insured, qualified and professional.

Your property left neat and tidy.

Happy to give quotes with no obligation.

Ring Sam: 07787095668 or 01299832549

Email: sam@gwstumpremoval.co.uk

Simon Morton In The Garden

Dragging Me Outdoors, One Paw at a Time

There are many benefits to owning a dog. Unconditional love. Companionship. An innate ability to have a “funny-five-minutes” at the worst possible time. But one of the less-talked-about perks is the way they forcibly drag you out of the house when you’d rather be cocooned inside with a cup of tea, a good book, and the heating on full blast.

Maggie, my now 18-month-old Labrador, is a prime example. She still acts like an idiotic puppy, charging through life with the grace of a wrecking ball, but I can’t help but love her. And she is, without a doubt, the reason I find myself outdoors at ungodly hours, even when every fibre of my being is screaming for me to stay in bed.

And you know what? It turns out that’s no bad thing.

The Beauty of a Frosty Morning

If it weren’t for Maggie’s relentless enthusiasm for early-morning rampages, I’d probably miss half the frosts that turn the garden into a scene from *Frozen*. There’s something magical about stepping outside to see the lawn transformed into a glittering white carpet, the greenhouse delicately dusted with ice, and the few remaining leaves on the trees suspended mid-crisp.

These moments of quiet(ish) contemplation are also an excellent opportunity to assess which plants are giving up the ghost and which are quietly soldiering on. The frosted lavender and the blackened remains of a once-proud dahlia act as reminders that gardening is never static. And as I crunch across the grass, swearing creatively about my lack of gloves, I make a mental note about moving tender plants before the next hard frost finishes it off entirely.

Bulbs at Work

Spring may still feel like some distant promised land, but a brisk walk with a dog

who believes every leaf is a mortal enemy has a way of drawing attention to the small changes happening underfoot. The snowdrops, for instance, are already in proud bloom, while the daffodil and tulip bulbs—planted with such optimism months ago—are starting to poke through the soil. Without Maggie stopping every ten paces to sniff a clump of earth with great reverence, I might not have noticed them at all.

A To-Do List for the Patient Gardener

Winter gardening is a waiting game. There’s not a huge amount you can do, especially if you value the feeling in your fingers. But being outside, whether voluntarily or due to a nagging mutt, means you start spotting jobs that will need tackling sooner rather than later. The greenhouse needs a good clean. The compost heap could do with a turning. The potting shed door still squeaks like it belongs in a horror film. In fact, all the doors need a splash of oil.

Maggie, of course, is of no practical help with any of these tasks. If anything, she creates more work - she’s drawn to the soggiest parts of the lawn and takes great pleasure in turning them into a mud bath. Oh, and then rolling around in it.

So, while I might grumble when she nudges me out of the house at dawn, I have to admit: Maggie is, unintentionally, the latest in a proud line of canine gardening assistants, from the majestic Katy to the kind lumbering Toby. Like her predecessors, she keeps me outside, forces me to look at what’s happening in the garden, and reminds me - constantly - that there’s always something to be done.

Even if that something is figuring out how to factor a mud bath into my gardening scheme..

Simon Morton



TWS Kidderminster, are a premium home improvement company, offering bespoke windows, doors, and roof systems with a high-quality finish at competitive prices.

With over three decades in the industry we pride ourselves on offering extensive knowledge and a service you can rely on. As comprehensive home improvement specialists, we take pride in installing a wide range of double-glazed products. TWS work with industry leaders and our employed fitters are CERTASS registered.

Investing in our products will not only visually enhance your property but also offer the industry's best in thermal performance technology and high security. All of our products are made to measure and can be customised in an array of colours and finishes to suit your home.

Walk in anytime! The showroom is open 6 days a week including 9am to 4pm on Saturdays, you can even bring your dog as our showroom is dog friendly too with fresh water, toys and treats to hand!

www.twswindowsanddoors.co.uk sales@twshq.com **01562 822855** Unit 5, Lupin Works, Worcester Rd, Kidderminster DY10 1JR

CM BESPOKE CARE LTD.

**Ground Floor Office Suite,
Upper Baveney Park,
Cleobury Mortimer,
Kidderminster,
DY14 8LF**

CM AURICULAR HEALTHCARE SERVICES FREE FOR ALL CLIENTS!
Ear Health Checks
Wax Removal
Hearing Screenings
+ Much More

WE CARE

Providing The Following Range of Services:

- Care In Your Own Home
- Nursing Led Care
- Palliative Care
- Personal Care
- Adult Social Care
- Mental Health Specialism
- Learning Disability Care
- Young Adult Care
- Social Calls
- TDDI
- + Many More

PROVIDING CARE & SUPPORT

Tel: 01746 718816

Email: cmbespokecare@outlook.com

Facebook: /CMBespokecare

Instagram: /cmbespokecare

REVIVE BATHROOMS

COMPLETE BATHROOM INSTALLATION SERVICE

07971 361901 or 01299 832484

**Complete Bathroom Installations
Bathroom Refurbishment or Repairs
Wet Rooms
Professional Wall and Floor Tiling**



For a quality and guaranteed service, call Stuart for a free quote
Highly Recommended / References available - see my reviews on www.freeindex.co.uk

FOR THE BATHROOM YOU DESERVE!

Elite Sweeps

Professional Chimney Sweep

& HETAS Stove Installer

- ✓ Prompt, reliable & friendly service.
- ✓ Cowls and Chimney Pots fitted.
- ✓ Fully qualified and fully insured.
- ✓ Guild certificates issued after every sweep.
- ✓ HETAS Approved Installer.



Call Eddie Tel. 01299 382222 / 07895 612915

www.elitesweeps.co.uk



Hollywaste Holiday Lets

Our 2 bedroom (ensuite) cottage, sleeps up to 6 adults, situated in Hollywaste, Cleobury Mortimer. Fully equipped kitchen, open plan living room with log burner, dining area and downstairs WC. Includes Freesat and fast WiFi. There are enclosed & open decking areas outside, to take advantage of the beautiful countryside views, and a grassed area for outdoor games. Open all year round and welcomes adults, children, 1 large dog or up to 2 small dogs

Discount of 10% available for locals simply quote "keepitlocal" at the checkout

Events we can accommodate:
Staycations, Pamper weekends, Shooting weekends, Wedding venue, Minimoon stays, Stargazing weekends,
Cookery weekends & events, Camping and caravan pitches are also available!
If you're interested in hiring our space or land for any event and time frame.

Tel: 07962 151322 Email: hollywasteholidaylets@gmail.com FB: <https://www.facebook.com/HollywasteHolidayCottage>

Website: <https://hollywasteholidaylets.squarespace.com> for more information



Glenys Turpin Reflexology



Reflexology is a non-invasive form of complementary medicine. It involves a method of treatment in which pressure is applied to the feet or hands to treat a wide range of ailments and is effective in promoting deep relaxation and well-being.

Reflexology does not claim to cure, diagnose or prescribe. It may be used alongside orthodox medicine and may be helpful with stress related symptoms and other conditions.

For more help and information contact Glenys...

5 New Road, Cleobury Mortimer. glenturp@hotmail.co.uk 07763 332759

Diploma of The Bayly School of Reflexology, Member of The British Reflexology Association

MOBILE FOOT HEALTH CARE

Providing a thorough nail and foot care treatment in the comfort of your own home.

Registered and insured practitioner.

STACEY WILLIAMS FHP Dip RFHP

07794 022 618

TIME TO CLEAN YOUR OVEN? LET US DO THE JOB YOU HATE

AS SEEN
ON TV

- Ovens
- Grills
- Extractors
- Filters
- BBQs
- Microwaves
- Hobs
- Ranges
- AGAs

Call or go online today for your free estimate

OVENCLEAN
The original oven cleaning specialists

07913 123543
ovenclean.com



BODEN & SON Milk est. 2013

Not only do we deliver fresh Mawley Milk from the farm to your doorstep,
we also deliver: cream , eggs, butter, fruit juice & now.....



Ashley's fresh bread

Telephone: 01584 891550

EMAIL boden6400@gmail.com



Hobbs Building Services

EST 25Years.

A Total Plastering, Maintenance and Building Service for your home,
business and outbuildings.
Insurance work undertaken

Emergency call out service for general plumbing, roofing, boarding up damaged doors and
windows. For a free quote please call;

Ian on; 07967190742

Email: hobbsbuildingservice@yahoo.co.uk Or Call/Text Kelly on; 07790085307

Rachel Siddall

DipCFHP, MPSPract

Footcare in the privacy of your own

home:

- Nail trimming
- Ingrowing toenails
- Corn removal
- Thickening nails
- Callus reduction
- Verruca treatment
- Diabetic foot care



07478 007913

Guitar Lessons

Teaching for 28 years privately and
in schools. Exams available.
DBS certificate.
All ages, styles and abilities.



Contact Mark for more information
MARK.CHECKLEY@sky.com
01746 718636 - 07708 386433

Mrs Grumpy

Dear Lloyds Bank. Thank you for your timely advice that you will be shutting every branch within a 20 mile radius (at least) of Cleobury during this year. I must say that this is a disappointment but I am reassured by the good news that I will still be able to access your services at my local Post Office or Banking Hub. There is, however, a small problem in that I seem to have mislaid both of these. This being the case, I would be grateful if you could point me to where these are. P.S. It's no good looking at the Post office website as it still shows Cleobury Post Office as existing (it doesn't). I would be grateful for your thoughts.

Talking of Royal Mail, which I wasn't, I see that they are refusing to deliver to a village in Devon due to potholes in the approach road and have deemed it too dangerous for their staff. This has puzzled the inhabitants who say they have no problems using that route to access their homes. The situation was made worse by the fact that residents weren't told of the decision for over a month. Perhaps they were advised by letter...The photo of the lane shows there are 'irregularities' but it doesn't look any worse than the Catherton Road and the result of this decision means that residents now have to collect their mail from the sorting office, a 14 mile round trip. I hope that no-one from local RM management gets ideas from this approach as they are planning to reduce the days on which second class mail is delivered anyway and virtually no deliveries in Shropshire would be safe. Whatever happened to 'The mail must get through?'

Still, good news for criminals threatened with extradition to the UK. Courts in Germany and the Netherlands have started rejecting extradition requests as prison conditions in the UK are deemed so poor. The backlog of repair work is so large that some prisons are even getting inmates to do the work. I can see that working well and can just imagine the conversation: 'OK inmate 34442, are you sure you have fixed that hole in the wall from the last breakout?'. Still, there might be one positive result if all those appealing at great

length against deportation see this, they may do a swift U turn and start demanding immediate removal.

I hope those of you with electric cars and air source heating are getting on well with them. You can be assured that your government has detailed plans to ensure a reliable supply of electricity given there will be a substantial increase in demand. This includes the building of new nuclear power stations although I am not sure how well that is going. One application to install a new plant on Anglesey was refused because of 'the effect it might have on the Welsh language'. Me neither, but the Japanese contractor pulled out as a result. On the other side of the country EDF, the French company badly bitten by the shambles that is Hinkley Point, has clearly learned from that experience of shouldering all the upfront costs and are demanding £8 billion in advance even to consider proceeding with the planned Sizewell C plant in Suffolk. This is a lot of money, especially as the French government are budgeting less than £1 billion to assist EDF in providing the next six plants in France.... Ed Milliband, I think they saw you coming.

Are you English Heritage members?. Have you ever thought about leaving?. The DL, beset by reducing mobility has decided to terminate her membership which is easier said than done. Their website provides a telephone number which doesn't get answered so she followed their guidance and asked their Chatbot. Which told her to ring the same telephone number for a chat to see if they could persuade her not to leave after all. She did and...no-one answered. She then spent a fun 30 minutes asking the Chatbot various questions which all led back to the same number which ... no-one answered. She is determined to carry on but says it reminds her of the Eagles hit, Hotel California- 'you can enter but you can never leave'. If she does eventually get through, I don't fancy their chances of persuading her to stay...

Ariadne J Grumpy

Cleobury Opticians

NHS & private eye tests ♦ FREE children's glasses

FREE NHS glasses ♦ Home visits



Opening Times:

Tuesday	9am-1pm 2pm-5pm
Wednesday	9am-1pm 2pm-5pm
Thursday	9am-1pm 2pm-5pm
Friday	10am-2pm
Saturday	9am-1pm

www.cleoburopticians.co.uk

16 Church Street, Cleobury Mortimer, Kidderminster
DY14 8BX

Tel: 01299 270012

Email: cleoburopticians@outlook.com



All Aspects of carpentry work undertaken

Level 3 City & Guilds in Carpentry & Joinery, 20 years of experience

Tel: 07854 032750

Email: duncpearce1@gmail.com

Stewart Mumford Architectural Services Bespoke Architecture

Great value personal service backed up with extensive local knowledge, established links with other construction professionals to ensure comprehensive packages specifically tailored to individual needs.

Initial consultation free of charge.

Specialist in Works to Listed Buildings, Affordable Houses, Open Market Houses, House Extension and Alteration, Barn Conversion and Commercial Projects.



T: 01299 271068
M: 07977 921039
E: office@stewartmumford.co.uk



A M Plumbing & Heating

- *General plumbing
- *Oftec approved
- *Bathrooms
- *Oil boilers
- *Hot water cylinders
- *Servicing
- *Central heating
- *Power flushing

Call Today: 07565 181554



TOTAL PROPERTY MAINTENANCE

Fireplaces built for multi-fuel burning stoves,
Plastering, Building & General Maintenance

Rob Taylor

Mobile: 07944 074540

Landline: 01299 832734

Email@ rptbuilding@hotmail.co.uk

Quality firewood for sale

We source our wood from a reputable and sustainable source.

Can deliver up to 20 mile radius from Bayton (DY14 9NA).

We can do multiple and large loads. Please call to enquire on pricing.

John Edwards 07531025018



Please join our campaign to save this very critical piece of our High Street. Click on the QR Code to Sign up for regular news.

Don't let the Sun go down on me!



www.themanorhouse.info

A. Farr Painting & Decorating

Give your home a beautiful new look....

Contact:

andyfarr12345@gmail.com 07815 855340

Lisa Steward Ironing services Hopton Wafers



Please call: 07581065436 for more information



This space could be working for you. Call Jim for rates on 01299 270642



Fully qualified electrician and bathroom fitter with over 30 years experience

- Electrical Installations & Repairs
- Bathroom & Kitchen Installations

Call Steve on: 07791 492 951
enquiries@selectrical.co.uk



Little Detton

Home Grown Meats

Cleobury Mortimer
DY14 8LW
07825030607
www.littledetton.co.uk

Free delivery for orders over £30 within 10 miles

Rare Breed Beef, Lamb, & Pork, Sausages, Bacon & Gammon, Free Range Chicken
See us at the Farmers Market

HIS & HERS Dog Grooming Parlour

All breeds and
Cross breeds professionally
Trimmed and Groomed



J. A. Guest
Tel: 07790 796 027

Washing Machine
Repairs and Sales
JULIAN BREAKWELL
Telephone 07791 633 746
Repairs to all makes, including Bosch,
Hoover, Zanussi and
Hotpoint
NO CALL OUT CHARGE

Ever After

- Breakfast club
- After school club
- Holiday club
- "Forest schools" outings



- 15hrs education funding
- 24U funding
- Age ranges: 3 months to 11 years

Day Nursery

Cleobury Mortimer

Please contact us on 01299 272 777

Or Call in to see us anytime.

Friendly, Caring Environment for the Community

David Ward firewood

Do you need a dependable consistent quality supply of seasoned or kiln dried hardwood and softwood firewood?

Cut and split to suit and delivered in breathable 1.2-cubic metre bags, so no need to restack.

Small delivery vehicle, fitted with crane, can deliver to most locations and situations.

CALL DAVID TO DISCUSS YOUR REQUIREMENTS:
Mobile: 07866 441154

Piano tutor

Francis Engleheart

All ages — I specialise in teaching adults without previous experience

I come to you

07710 288526 • fengleheart@hotmail.com

S. L. CARTER
PROFESSIONAL PAINTER AND
DECORATOR

PLASTERING, TILING, COVING AND
GLAZING

CLEOBURY MORTIMER

TEL: 01299 272868

MOBILE: 07815 483 029

Paul Harding



Tree Services

- Tree surgery and felling
 - Woodland thinning & maintenance
 - Hedge trimming & grass cutting
 - Supplier of hardwood logs, kindling and garden bark
- NPTC certified fully insured. Domestic and commercial work undertaken.
Tel 01584 890 993 Mob 07970 878 224

Booton Brothers



Construction

Rich: 07445298747

Mike: 07853225401

bootonbrothers@outlook.com

All building work undertaken



Fresh milk and cream from
Cleobury Mortimer

www.mawleytownfarm.co.uk

01299 270359



Cleobury Mortimer Golf Club

At Cleobury Mortimer Golf Club we believe that a really enjoyable golf day takes more than just a great golf course. We make sure that your whole experience, from the friendly welcome in the golf shop to your drinks and meal in our relaxed clubhouse, is all part of a day you'll remember.



Everyone Welcome

Membership available.

Just some of the many benefits of joining Cleobury Mortimer Golf Club

- Access to full length 27- hole golf course
- Opportunity to achieve and maintain a handicap
- Family, Friendly Environment
- Playing opportunities at all times of the week
- A range of competitive opportunities
- Open dawn to dusk 363 days a year.

We look forward to meeting you at Shropshire's friendliest golf club.



01299 271 112 (ext 1)

pro@cleoburygolfclub.com

www.cleoburygolfclub.com

Clee Hill Community Wildlife Group Curlew and Lapwing survey

Curlews usually start returning in late February, and continue to arrive throughout March. Have you heard your first of the year yet?

If so, please tell us.

Our survey aims to find out how many breeding pairs there are, and where. We need to know that before we can try and help them. If you can recognise Lapwing and Curlew (and preferably their calls), you can make an important contribution. If possible, we would also like you to record Kestrel and Cuckoo, but that's an optional extra.

The area is centred on the open hill land of Titterstone Clee and Clee Hill and Catherton Commons, extending approximately as far as Knowlegate and Knowbury to the south, Bitterley to the west, Cleedownton and Bromdon to the north, and Doddington to the east. The bird survey has been carried out every year since 2012, and we are doing it again this year.

If you regret the disappearance of Curlew and Lapwing from the local countryside, and want to do something to help stop it, we would like your help, please. New helpers will be very welcome.

In 2024, we had the worst result since we started in 2012 – the population has halved, to six pairs. Are there more? Where are they?

The survey is easy to do, and only involves three 3-hour visits between the beginning of April and mid-June. Simple instructions and a map to record your observations are provided, and there will be an outdoor practical training session if you want to come.

Whether you join in or not, please let us know if you see Curlew, Lapwing or Kestrel anywhere in the area.

You can read about the Shropshire Ornithological Society (SOS) Save our Curlews campaign on the SOS website www.shropshirebirds.com/save-our-curlews/.

We still need to monitor the local Curlew population, and check all the pairs we do find, to see if they produce young, and if any fledge, so if you can do so, please help.

A Bird Group meeting will be held at 7.30pm on Monday 17 March, at the Recreation Rooms, 22A, Clee Hill High Street, to present the results of our work in previous years, and plans for 2025. All welcome!!!

For more information, please see the Clee Hill pages on the Community Wildlife Groups website <https://www.shropscwgs.org.uk/clee-hill-wildlife-group/>

You can find more information about how to report a Curlew, Lapwing or Kestrel, and arrangements for the public meeting on 17 March, on our

website www.shropscwgs.org.uk or contact Chris Bargman 01299 270514, email: chcwg@shropscwgs.org.uk



COPPICE GATE

Over 50's 12 Month Holiday Park

'Spend your Golden Years in the Serenity of the Wyre Forest'

- Luxury Lodges & Chalets
- Spacious Plots
- Quaint Fishing Pool
- Nestled in Peaceful Woodland



01299 401 277

bankfarm.cp@gmail.com

www.coppicegate.co.uk



BANK FARM EQUESTRIAN CENTRE

Established Equestrian Centre in the
heart of the Severn Valley & at the
door to the Wyre Forest



- Forest Hacks -
- Jumping & Flatwork Clinics -
- Cross Country Lessons -
- Heavy Horse Hacks -
- Trail Hunt Hire -
- Horse Sales -

07852 156428

bfrt@hotmail.co.uk

www.bankfarmequestrian.co.uk





Foodie Nights

at Hobsons Tap Room

Fridays 4pm - 9pm

2025 EVENTS

- FRI 4 APR > WILD STREET KITCHEN
- FRI 2 MAY > SENOR TIGRE – MEXICAN
- FRI 6 JUN > FIRE COOKING & PIZZA GIRLS
- FRI 4 JUL > TBC
- FRI 1 AUG > BEEFY BOYS
- FRI 5 SEP > NANNY BROWNS - JAMAICAN
- FRI 3 OCT > GERMAN THEMED
- FRI 14 NOV > PIE ONEER PIES

FOOD TRUCK

- WILD STREET KITCHEN
- SENOR TIGRE – MEXICAN
- FIRE COOKING & PIZZA GIRLS
- TBC
- BEEFY BOYS
- NANNY BROWNS - JAMAICAN
- GERMAN THEMED
- PIE ONEER PIES

BREWERY TOURS AVAILABLE
(BUY TICKETS ONLINE)

CARD ONLY PAYMENTS



HOBSONS BREWERY
NEWHOUSE FARM, TENBURY RD,
CLEOBURY MORTIMER, DY14 8RB

www.hobsons-brewery.co.uk



CONSERVATORY
INSULATION SOLUTIONS

Worcestershire based

Special offer:
Save 25%
+ 0% VAT

Is your conservatory too hot in the summer ?

Is your conservatory too cold in the winter ?

- Warmer in the winter
- Cooler in the summer
- Normally fitted in just 1 day
- FREE in home quote
- Year round use of your conservatory
- VAT FREE GOVERNMENT APPROVED INSULATION



EXTRA 10% discount for

NHS / Current & Retired | Blue Light Card Holders | Saga Members

Freephone: 0345 5480078

www.conservatoryinsolutionsolutions.com



SEVERN
architects

The Guard House, Cleobury Mortimer, DY14 9BD

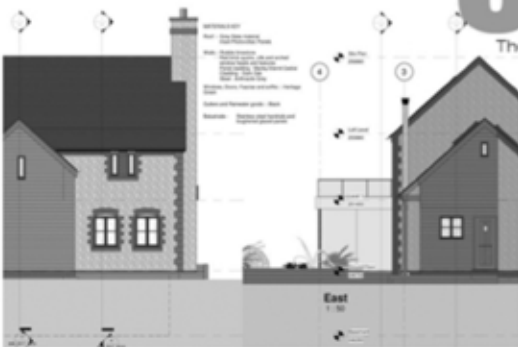

We are a friendly Shropshire based architectural practice with plenty of experience in all kinds of residential projects large and small. Using the latest 3D software package and technology we can turn your virtual dream home into a reality.

Contact us now on 07825 759484 or email julie@severnarchitects.co.uk for your consultation

Our Architectural Design Services include

- Design & Feasibility Studies
- General project Advice
- 3D Modelling
- 2D CAD Drawing
- Planning Advice and Submissions
- Building Regulation Applications
- Tender & Construction Drawings
- Contract & Project Management

RIBA

Chartered Practice

THE MARCH SOCIAL CALENDAR

- Sun 2nd 10.00 CMFA Country Walk starts from the Market Hall, Church Street
- Tue 4th 2.00 Carer Support Group meets at St Mary's Place, Community Centre, Love Lane
- Wed 5th 6.00 Late Night at the Food Bank in the Market Hall, Church Street PAGE 51
7.30 Whist Drive at Doddington Village Hall
- Thu 6th WASTE BINS EMPTIED
10.00 CMFA Daffodil Walk, start from Market Hall
- Tue 11th 7.30am The Brteakfast Club meet at the Golf Club. Speaker to be confirmed.. PAGE 29
- Wed 12th 10.00 Walking for Health step out from the Market Hall, Church Street
10.00 CoCo Coffee Morning, Market Hall, Church Street
7.00 British Legion meet at the Sports and Social Club, Love Lane
- Thu 13th WASTE BINS EMPTIED
- Fri 14th 7.00 Bingo Night at Doddington Village Hall
- Mon 17th 7.30 The Reading Group meet in the Library to review 'Little Egypt' by Leslie Glaister PAGE 23
7.30 Cvlee Hill Wildlife Group meet at Recreation Room, 22 High Street, Clee Hill. PAGE 47
- Wed 19th 7.30 Whist Drive at Doddington Village Hall
- Thu 20th WASTE BINS EMPTIED
- Fri 21st 7.30 Quiz Night at Cleobury's Parish Hall. PAGE 5
- Sat 22nd 10.00 Spring Village Market, Farlow and Oretton Village Hall PAGE 5
- Wed 26th 10.00 Walking for Health step out again from the Market Hall, Church Street.
10.00 CoCo Coffee Morning, Market Hall, Church Street.
7.00 Spring Show at Clows Top Victory Hall with speaker PAGE 5
- Thu 27th WASTE BINS EMPTIED
- Fri 28th 8.00 Bingo Night at Doddington Village Hall
- Mon 31st 7.00 Friends of Saint Mary's AGM, in the church. PAGE 5
7.30 The Nearly Dead Poets Society gather at the Library to speak and listen.

AND LOOKING FORWARD TO APRIL:

Wed 2nd 7.30 Whist Drive at Doddington Village Hall.

REGULAR EVENTS OF INTEREST:

Monday: 8.00 Bingo Nights at the Market Hall, Church Street

Tuesday: 8.00 Friendship Club meets at the Parish Hall

Thursday morning: St Mary's Church coffee and chat session

7.30: Tina Hobin's Birth Dance ad good health club, Market Hall.

DO YOU ENJOY DRIVING?



Join the team and experience the satisfaction of knowing you have helped make a difference to someone's life.

Volunteer with our friendly community transport service.

Drive your own vehicle, for which there is a mileage reimbursement.

Times to suit you!

Discuss joining our team by telephoning **01584 233131**
or email admin@temewheels.org.uk

Website: temewheels.org.uk

We are open from 9.00am - 1.00pm Monday to Friday

We look forward to hearing from you!



Registered Charity No. 1193641

KIDDERMINSTER SELF STORAGE AND REMOVALS



STORAGE

Free insurance . Flexible Terms
Fixed Price Guarantee . No hidden costs

REMOVALS

Professional Removal Service
Est. over 25 years

PACKAGING MATERIALS

Boxes, Bubblewrap, Tape Etc. for sale
Free local deliveries on orders over £20

01562 744088

www.kidderminsterselfstorage.co.uk

Unit 11 Finepoint Way, Stourport Road, Kidderminster DY11 7FB

info@kidderminsterselfstorage.co.uk



Our Services



SOLAR PV



EV CHARGERS



**AIR SOURCE
HEAT PUMPS**



**GROUND SOURCE
HEAT PUMPS**



BATTERIES



VENTILATION



**UNDERFLOOR
HEATING**



RADIATORS

About us

EnergyZone is one of the largest renewable energy companies in the Midlands, having provided domestic and commercial sustainable energy solutions for over 20 years.

Based next to Hobsons Brewery in Cleobury Mortimer, we are your local experts in renewable and low carbon energy.

The current energy crisis has been incredibly eye-opening as we come to realise how reliant we are on other countries for fuel. Wouldn't it be nice to become more independent and less reliant on the volatile energy prices... well, that's where we can help!

What can EnergyZone Offer?

- With over 130 years combined experience, we are keen to help with all your energy enquiries and deliver impartial advice.
- Totally free desktop quotes for Solar PV and Heat Pump systems completely unique to your property to show you exactly how much you could save.
- Self-consumption gadgets to help you utilise all of your generated energy. Whether its a Smart Electric Car Charger, Immersion Diverters or Battery Storage Units, we can help you become more independent from the grid.
- Ensure your heating is as efficient as possible, through underfloor heating installation, radiator upgrades and smart hot water cylinders.
- Advice on all Government Grants and Incentives.
- Local support with annual servicing through our in-house EZCare package.

Get in touch today to start renewing your energy!

For your peace of mind, EnergyZone has the following accreditations:



01299 270011



sales@energyzone.co.uk



Cleobury Mortimer Parish Hall is the largest in the area

Would you like to celebrate an event, party, wedding, or just a get together?
We are able to cater for small or large parties, sit down dinner parties for up to 100 people with or without a bar.

Come and have a look at what we can offer. To book, call Robert on 01299 270047

 www.cleoburyparishhall.uk

 [cleoburymortimerparishhall](https://www.facebook.com/cleoburymortimerparishhall)



15 March 7.30pm

Sunshine on Leith

Dexter Fletcher directs this cinematic adaptation of the acclaimed stage musical featuring the music of Scottish band The Proclaimers. Returning home from their most recent stint in Afghanistan, Davy (George MacKay) and Ally (Kevin Guthrie) have a new appreciation for life after witnessing the horrors of war first-hand.

While Ally plans his proposal to Davy's sister Liz (Freya Mavor), Davy falls for Yvonne (Antonia Thomas) and the two couples come together in time for Liz's parent's wedding anniversary, but not everything is plain sailing for love in Leith

Tickets £5 - Bar, tea, coffee, cake



JUST A LITTLE WORD IN YOUR EAR ABOUT ADVERTISING

The Cleobury Clarion was launched as an independent newsletter in 2005.
550 copies printed, advertising attracted from all around Cleobury Country.

Nearly 20 years later we print 900 copies a month and the whole issue is shown on our website www.cleoburyclarion.co.uk

The website currently attracts c.1,000 visitors each month and we regularly feature advertisers on our "In Business" page

In 20 years we have made just three increases in advert rates

We will continue to use only black and white adverts in the inner pages to maintain our prices - we always look for ways to hold prices steady.

Our prices for one year:

Small Box 90mm x 64mm £66.00; Quarter Page 180mm x 64mm £121.00

Half Page 180mm x 128mm 220.50 Full Page 180mm x 256mm £424.00

Enquiries: 01299 270642



EVERYTHING INTERIOR UPHOLSTERY

REUPHOLSTERY SERVICES:

- AUTOMOTIVE
- CARAVANS
- CAMPER VANS
- TRADITIONAL & MODERN
- COMMERCIAL & BESPOKE
- DOMESTIC
- CARPET & UPHOLSTERY CLEANING
(in partnership with WE GLEAM)

OVER 30 YEARS EXPERIENCE



CONTACT US TODAY

Unit 19 Old Station Business Park, Cleobury Mortimer, DY14 8SY
07961 712683 / 07961 792103
www.everythinginterior.co.uk
email: everythinginterior@outlook.com

Bespoke framing and mounting for:

- Artwork
- Photographs
- Canvases



The Framing Studio Cleobury Mortimer

Paul Serrell-Cooke
07791 378240

Bringing artwork and images to life



**LUDLOW
SALVAGE**
~ Est 2017 ~
Reclaimed Building Materials
and Architectural Antiques

Station yard, Station road,
Woofferton, Ludlow SY8 4AW

T 07805 312168

@ ludlowsalvage@gmail.com

f /ludlowsalvage

Instagram icon /ludlowsalvage

WWW.LUDLOWSALVAGE.CO.UK

**LUDLOW
FIREWOOD**
~ Est 2019 ~
Suppliers of Premium Grade Ready
to Burn Firewood, Beautifully Crated
and Delivered to Your Door



T 07949 318014

@ ludlowfirewood@gmail.com

Instagram icon /ludlowfirewood

f /ludlowfirewood

Station yard, Station road, Woofferton, Ludlow SY8 4AW

WWW.LUDLOWFIREWOOD.COM

*Available in Barrow bags and
nets for all your access
requirements.*

LOCAL CONTACTS

CEMETERY ADMINISTRATOR	Theresa Ray	07703 965 064	theresa.25016@hotmail.co.uk
CLEOBURY CO CO	Katja Jones	07966 080111	Tues & Thurs at Medical Centre
CLEOBURY COUNTRY CENTRE		01299 272300	Love Lane, 9 - 5 Mon to Fri.
CLEOBURY DENTAL PRACTICE		01299 271747	www.cleoburydental.co.uk
CLEOBURY LIBRARY		01299 272301	9 to 7 Mon, 9 to 5 Tues-Fri, 10 to 1 Sat.
CLEOBURY MORTIMER GUIDES	Fiona McCallum	07805 737 555	theresa.25016@hotmail.co.uk
CLEOBURY MORTIMER SCOUTS	Lowri Hughes		cleoburybeavers@gmail.com
CLEOBURY CARERS	Michelle	01743 341995	carerssupport@shropshire.gov.uk
CRIMESTOPPERS	Free Police contact	0800 555 111	Confidential, report any crime.
DOMESTIC VIOLENCE HELPLINE		0800 783 1359	Women's Aid, 24 Hour support:
Electricity power cut		105	
Floodline		0345 988 1188	
Gas emergency		0800 111 999	
HOME FROM HOSPITAL	Age UK	01584 878046	Help over the first weeks back home
MARKET HALL	Kim	01299 272732	markethall@cleobury.org.uk
MEDICAL CENTRE		01299 270209	Out of surgery hours, call 111
NEWLIFE CHURCH	Pastor E Stirrup	01562 630595	Sunday services at 10.30
RSPCA		0300 1234 999	
S. SHROPSHIRE YOUTH FORUM		01584 874922	
Samaritans		116 123	
SHROPSHIRE COUNCIL		0345 678 9000	
ST ELIZABETH'S R.C CHURCH		01299 270318	Sunday Mass at 9.00am
St MARY'S YOUTH PROJECT	Mark Greaves	07828 116810	mark.stmarys@live.co.uk
THE MEN'S SHED	Pete Blackburn	07776 243 584	petblack@me.com
THE PHARMACY		01299 270219	Half day Sat. Delivers prescriptions
TOWN COUNCIL (Clerk)	Dorothy McBride	01299 271154	
VOLUNTARY CAR SCHEME	Mandy Smith	01299 666119	
WASTE DISPOSAL		0345 678 9007	The contractor is Veolia
WATER SUPPLY EMERGENCIES	Severn Trent	0800 783 4444	

CLEOBURY SEAFOOD & FREEZER CENTRE

6, Newhouse Farm, Tenbury Road , Cleobury Mortimer DY14 8RD

For enquiries or to place an order, phone Ann 07711875553

Top most popular products

Fish Cod, Haddock, Kippers, Sea bass, Red Snapper, Tuna, Swordfish, Salmon & more

Seafood Calamari, Whitebait, Scallops, Raw King Prawns, Fish pie mix

Bennet Ice Cream

Curries and Mr Daves Curries

Dairy Cream Cakes Éclair Finger Donut, Scones , Apple Turnovers

Frozen Fruit

Blueberries, Blackberries, Blackcurrants, Summer Fruits, Raspberries & more

Hot Puddings Treacle, Sticky Toffee, Chocolate, Jam

Suet Puddings ,Steak and Kidney and Steak and Ale



Gluten Free, Vegan, Dairy Free, Vegetarian

I have a new Website under construction, and will be ready very soon

Opening Times Closed Monday, Tuesday to Friday 9.30 to 4.30 Saturday 9.30 to 12.30

ONE STOP ROOFING

The Flat Roof Specialists

- Rubber, Fibreglass & Felt
- Re-pointing & Chimney Repairs
- Fascias & Guttering

Take advantage of our offer: Replace your flat roof Making EPDM (rubber) your choice for a long lasting, weatherproof & high slip resistant membrane, with a lifespan of 50 years, **get it for the same price as felt**, which only carries a 10 year guarantee!

Replace your flat roof with EPDM (rubber) & add a skylight or lantern, giving extra light to your room starting **from as little as £400!!**

Freephone 0800 0855277 * 07538 471274

www.onestop-roofing.co.uk

onestoproofinguk@gmail.com

Family business est. 35 years.
All repair work undertaken

Proud members of
Checkatrade.com
Where reputation matters

How to contact the Town Council

Telephone: 01299 271154 or 07483 112290. Email: council@cleobury.org.uk

Speak to us at the Councillor Surgeries held on the third Saturday of every month in the Market Hall.

Councillor Surgery

Cllr Abbatiello, Cllr James and the Clerk attended the monthly Councillor Surgery held in the Market Hall, alongside the Farmers Market, on Saturday 15th February. Items raised included highway maintenance and future housing development. If you have an issue you want to raise, you can contact the office on the details above or drop into the next monthly Councillor Surgery on Saturday 15th March 2025.

Annual Town Meeting

This year's Annual Town Meeting will be held at the Market Hall on Wednesday 12th March 2025 from 6.30pm – 8pm. Representatives from community groups and organisations will be present at this public meeting including youth services, Flourish and Nourish, Cleobury Mortimer WI, local Police, Compassionate Communities and representatives from the Town Council. This is an opportunity to find out more about what is going on in our local community. Everyone is welcome. Refreshments will be provided.

Parish and County Elections

On 1st May it will be Election Day for parish and town councillor roles as well as unitary councillors in Shropshire. We would encourage those who are eligible to vote to make sure they are on the Electoral Register so that they have the opportunity to vote.

Please also consider standing as a councillor for Cleobury Mortimer. Cleobury Mortimer councillors represent the whole parish of Cleobury Mortimer – the town and the rural areas as far and wide as from Ditton Mill to Lem Hill. If you are interested in volunteering at a local government level to help deliver services and improve the quality of life of residents and visitors please do consider this opportunity. Nomination papers will soon be available if you wish to put yourself forward for election. You can find more information on the elections through Shropshire Council or www.gov.uk or for more specific information about the work of Cleobury Mortimer Town Council, please contact us directly.

Fly Tipping and Littering

Fly Tipping is the illegal disposal of household, industrial, commercial, or other controlled waste and is a crime that carries penalties. You can report fly tipping to Shropshire Council or via Fix My Street. This will ensure that each incident is logged, acknowledged, and issued with a reference number. Shropshire Council works with West Mercia Police and government bodies such as the Environment Agency to tackle fly tipping. Residents can dispose of most waste through their fortnightly household waste collection service. If you have an excess amount this can be taken to a Household Recycling Centre or arrange for an authorised person to collect the waste to ensure that it is disposed of correctly.

Locally, small amounts of litter makes our community look untidy and we encourage everyone to use the bins around town. We would like to thank the volunteers who regularly litter pick, showing care for our community and the environment. It is appreciated - thank you!

Dates for your Diary

Next Council Meeting – Monday 3rd March 2025 at 7pm, at the Cleobury Country Centre.

Councillor Surgery – Saturday 15th March 2025, from 10am – 12noon, at the Market Hall.

Election Day – Thursday 1st May 2025.

VE Day 80th Anniversary – Thursday 8th May 2025.



eme CLEOBURY

FACILITIES INCLUDE:

- Gym 
- Exercise Classes 
- Sports Hall 
- Outside Astro Pitch 
- Netball 
- Tennis Courts 

OPENING TIMES

MON	7.30am - 10am 10am-12.30pm GP Referral 3.30pm - 10pm
TUE	3.30pm - 10pm
WED	7.30am - 10am 4.30pm - 10pm
THU	4.30pm - 10pm
FRI	7.30am - 10am 3.30pm - 10pm
SAT-SUN	7.30am - 1pm

Pre booking not required for Gym use.
Induction or Disclaimer required
in advance of use.

CLASS TIMETABLE

MON	9.15 - 10am 6.30 - 7.15pm	CARDIO PILATES & STRENGTH BODY PUMP
TUES	9.15 - 10am 10.15 - 11am 6.15 - 7pm	YOGA YOGA TRX
WED	5.15 - 6pm 6 - 6.45pm	PILATES CIRCUITS
THU	6 - 6.45pm 7 - 7.45pm	STEP & SCULPT SPIN
FRI	6 - 6.45pm	STRETCH & RELAX

Pre-Booking required for Exercise classes
Book online or at the Centre



TEME CLEOBURY
LOVE LANE
CLEOBURY MORTIMER
DY14 8PE
☎ 01299 271317



www.teme-leisure.co.uk